MME Form 9
Rev. Nov. 65

UNITED STATES
DEPARTMENT OF THE INTERIOR
Geological Survey

OFFICIAL DOCKET FILE

Contract No. _____ Docket No. 6744

Application
- [ ] Denied
- [x] Withdrawn

Contract
- [ ] Terminated - Not Certified
- [ ] Terminated - Certified
- [ ] Cancelled
- [ ] Royalty Agreement

The records contained in this file are marked (x) and arranged in this order:

Folder No. 1:

**Left Side**

- [ ] Royalty Audits
- [ ] Certification of Discovery
- [ ] Closing Letter
- [ ] Cost Audits
- [ ] Termination Notice or Agreement
- [ ] Recision Notice
- [ ] Assignment of Contract
- [ ] Contract Amendments
- [ ] Contract with all exhibits and annexes
- [x] Owner's Consent to Lien and Subordination Agreement
- [x] Application and Attachments

**Right Side**

- [ ] Project Summary (final)
- [ ] Work Completed Analysis (final)

All other material filed in chronological order including the following reports if checked:

- [ ] Field Team Semiannual Report for Certified Project
- [ ] Final Field Team Report (Tab)
- [ ] Operator's Final Report (Tab)
- [ ] Interim Field Team Reports
- [ ] Operator's monthly reports and all attachments
- [ ] On-site Exam. Report (Tab)
- [ ] Settlement Sheets
- [ ] Drill Logs

Additional Folders:

**Left Side**

Folders No. _____: Reports

- [ ] Analysis of Semiannual Inspection Reports
- [ ] Project Summary (Interim) by MME Engineers

**Right Side**

- [ ] Field Team Semiannual Report for Certified Project
- [ ] Field Team Interim Reports
- [ ] Operator's Monthly Reports with Transmittal, Narrative and Maps

Folders No. _____: Maps (Use pocket folder or envelope)

Folders No. _____: Settlement Sheets

Folders No. _____: Drill Logs

Folders No. _____: Royalty Material

72195-65

MME Form 40
Jan. 65

Budget Bureau No. 42-R1508
Approval expires Dec. 31, 1968

OFFICIAL COPY
J. K. E.
RECEIVED
JUL 17 1968
INITIALS CODE

UNITED STATES
DEPARTMENT OF THE INTERIOR
GEOLOGICAL SURVEY

# APPLICATION FOR FINANCIAL ASSISTANCE IN MINERALS EXPLORATION

Pursuant to Public Law 85–701 (72 Stat. 700; 30 U.S.C. 641)

NAME OF APPLICANT *(Full legal name and mailing address as they should appear on contract if one is executed.)*

A. G. Enterprises
516 Main Street
Safford, Arizona

APPLICANT DO NOT USE THIS BLOCK

DOCKET NUMBER 6744

DATE RECEIVED 7/17/68

REGION III

DIVISION CODE

BUSINESS ORGANIZATION *(Check one)*

| | |
|---|---|
| INDIVIDUAL | |
| CORPORATION | |
| PARTNERSHIP | X |
| OTHER *(Specify)* | |

STATE IN WHICH FIRM IS ORGANIZED Arizona

LIST CORPORATE OFFICERS OR PARTNERS HERE, IF APPLICABLE

| NAME | ADDRESS | TITLE |
|---|---|---|
| John A. Frost | 101 E. 2nd St., Safford, Ariz. | Partner |
| A. G. Frost | 101 E. 2nd St., Safford, Ariz. | Partner |
| L. G. Frost | 4271 Stanton Rd., San Diego, Cal. | Partner |

MINERAL(S) FOR WHICH YOU WISH TO EXPLORE
Copper, Gold and Silver

ESTIMATED COST OF PROJECT
$ 500,000.00

PROPERTY NAME / LOCATION COUNTY / STATE
Little Harquahala Mountain area of Ellsworth Mining Dist., Yuma, Arizona

## GENERAL INSTRUCTIONS

Before filling out this application, please read the *OME Regulations for Obtaining Federal Assistance in Financing Explorations for Mineral Reserves* (30 CFR Chap. III). To assure prompt action, your application must provide all applicable material and information specified on the back of this application form. Avoid unnecessary correspondence and delays by submitting complete and accurate information. *Please submit two copies of this application and all accompanying papers* except as otherwise noted. Place your name and address on each sheet. Each item of information, maps, and reports required as a part of this application is described on the back of this form. Identify each attached statement by the item number to which it applies. If an item does not apply to your application, show the item number on your statement and after it write "not applicable." Maps or sketches should be used to supplement narrative descriptions of the property location and boundaries in item 2, existing mine workings and geology in item 3, and the proposed exploration work in item 5. When this information is not too complex, all of it may be shown on one map or sketch. All documents and other attachments submitted as a part of this application, except those in item 3(g) which you mark to be returned, become the property of the Government and will not be returned to the applicant. Send true copies, *not originals*, of leases, contracts, and other documents which are an essential part of your business records. *File this application with the Office of Minerals Exploration, Department of the Interior,* ~~Washington 25, D.C., or with the nearest OME Field Office.~~ Washington, D. C., 20242, or with the nearest OME Field Office.

## CERTIFICATION

The undersigned, whether as an individual, corporate officer, partner, or otherwise, both in his own behalf and acting for the applicant, certifies that the information set forth in this form and accompanying papers is correct and complete, to the best of his knowledge and belief, and that he would not ordinarily undertake the proposed exploration under current conditions and circumstances at his sole expense.

May 22, 1968
DATED

John A. Frost
BY *(Signature)*

Partner
TITLE

A wilfully false statement or certification to any Department or Agency of the United States Government is a criminal offense. U. S. Code, Title 18, Sec. 1001.

# INFORMATION REQUIRED WITH THIS APPLICATION

## 1. Financial Eligibility:

(a) Submit evidence of efforts made within 90 days preceding the filing of this application to obtain credit from your bank of account and at least one other banking institution or other private source of credit. Such evidence shall include true copies of correspondence which show: (1) date of loan request, (2) amount and terms requested, (3) proposed use of loan funds, and (4) the replies from credit sources. If the loan was offered under terms which you consider unreasonable, state why you consider them so.

(b) List names and addresses of affiliated, parent, or controlling companies or organizations and state extent and nature of their interest.

(c) State how you propose to furnish your share of the cost of the exploration work.

## 2. Applicant's Rights in Land:

(a) State your interest in the land and mineral rights, whether owner, lessee, purchaser under contract, or other. If you are not the owner, submit one true copy of the lease, contract, or other document (with address of owner) under which you control the property. Describe all liens, mortgages, or other encumbrances on the land and state book and page number and official place where recorded.

(b) State the legal description (section, township, and range; metes and bounds; patent number of claims) of the land upon which you wish to explore and all adjacent land which you own or control. Describe any part of the land or workings which should not be subject to Government royalty and liens. If the land consists of unpatented claims, state book and page number for each recorded location notice, including amended locations, and official place where recorded. State all the names by which you know the property.

(c) For all land or mineral rights encumbered or not owned, submit five copies of Lien and Subordination Agreements on MME Form 52. If the agreements cannot be obtained, state reasons and provide copies of letters of refusal.

## 3. Physical Description:

(a) Describe in detail and illustrate with maps or sketches all mining or exploration operations which you know have been or are being conducted upon the land. Include existing mine workings and all production facilities.

(b) State your interest, if any, in operations described in (a).

(c) State, if you know, the past and current production, supporting your statement with copies of settlement sheets, mine records, or published data if available.

(d) Describe known ore reserves, giving quantities and grades and sampling methods used. Support your statement with copies of assay certificates and assay maps if available.

(e) Describe by narrative and maps or sketches the geologic features of the property, including ore minerals, geologic formations if known, and type of deposit (vein, bedded, etc.).

(f) State your reasons for expecting to find ore, and if you have sampled the area you propose to explore, show where the samples were taken, describe sampling methods used, and provide copies of assay certificates.

(g) Send with your application at least *two* copies of all geologic or engineering reports, assay maps, or technologic information which you have, indicating whether you require their return.

## 4. Accessibility of Property:

(a) To aid the OME representative who may examine the property, state name and address of person who will meet him; give directions for reaching the property; and describe accessibility of property and of any mine workings.

(b) Name the shipping and supply points and state the distances to the property.

## 5. Exploration Work:

(a) Describe fully the proposed exploration work giving individual footages and sizes of openings *for each item of work.* Use narrative, maps, plans, and sections as necessary. Show location of the proposed work as related to geologic features such as veins, ore-bearing beds, contacts of rock formations, etc. Show also the relation of the proposed work to any existing mine workings and to *land boundaries* or to the closest identifiable corner.

(b) If an access road must be built, show the proposed location on the property map and state the length, type and construction methods proposed.

(c) If an OME contract is executed, state how soon thereafter work would be started and finished. State your anticipated average daily or monthly rate of progress for each type of work.

## 6. Experience:

State your operating experience and background to conduct this exploration work and also that of the person who will supervise the work.

## 7. Estimate of Costs:

Furnish detailed estimates of the necessary costs *for each item of the work proposed in 5(a)* under the headings listed below with a total for each heading and the estimated total cost of the work. Costs for any work to be performed by an independent contractor should be listed separately under category (a) below. Costs for any work that is not to be performed by an independent contractor should be listed under categories (b) through (g).

(a) Independent contracts. State the total cost of any proposed independent contract for all or any part of the work, and the number of units and the unit cost for each type of work, such as per foot of drilling, per foot of drifting, per hour of bulldozer operations, or per cubic yard of material moved. Cost estimates should be supported by bids from three contractors if possible. (*Note*—If none of the work is to be contracted, write "none" after this item.)

(b) Personal services. The cost of supervision, engineering and geological services, outside consultants, and labor should be itemized by numbers and classes of employees; rates of wages, salaries or fees; and periods of employment. State whether these services are available.

(c) Operating materials and supplies. List items of material and supplies giving quantity and cost of each. Include under this heading power, water, and fuel, and units of equipment and tools costing less than $50 each.

(d) Operating equipment. List items of equipment and tools costing $50 or more per unit. Give specifications and indicate how each item is to be acquired—i.e., rented, purchased or provided by the applicant. If rented or purchased, state the estimated rental or purchase price. If furnished by the applicant, state condition and present fair market value.

(e) Initial rehabilitation and repairs. Describe the type and the cost of *initial* rehabilitation or repair of existing buildings, fixtures, installations (exclusive of mine workings), and movable operating equipment now owned by the applicant which will be used in the exploration work.

(f) New buildings, fixtures, installations. Describe each building, fixed improvement, and installation to be purchased, constructed, or installed for the exploration work, stating specifications and cost including labor, materials, and supervision.

(g) Miscellaneous. Describe the type and estimate the cost of repairs and maintenance of the operating equipment listed in 7(d). Do not repeat initial repairs listed in 7(e). Show also the costs of analytical work, accounting, workmen's compensation and employees' liability insurance, payroll taxes, and other required costs that do not fall within the previous categories. [*Note*—The Government will not contribute to costs incurred before the date of the contract, or to costs of or incident to: (1) acquiring, using, or possessing land and any existing improvements, facilities, buildings, installations, and appurtenances, or the depreciation and depletion thereof; (2) general overhead, corporate management, interest and taxes (other than payroll and sales taxes); (3) insurance (other than employees' liability insurance); and (4) damages to persons or property (other than authorized repair to or replacement of equipment or other property used in the work).]

INT.-DUP. SEC., WASH., D.C

A. G. Enterprises

SAFFORD, ARIZONA 85546

1. FINANCIAL ELIGIBILITY

(a) See attached correspondence

(b) There are no affiliated, parent or controlling companies.

(c) A. G. Enterprises will furnish the following equipment and sufficient labor to equal A. G. Enterprises' share of the cost of exploration.

| | |
|---|---|
| 2 | Mack 10 Wheel Diesel Water trucks, 3,500 gal. each. |
| 1 | Chevrolet Water Truck, 350 gal. |
| 1 | Dodge 4-wheel Drive Power Wagon |
| 5 | Pickup trucks |
| 1 | TD18A Crawler Bulldozer |
| 1 | HD21A Crawler Bulldozer & Ripper |
| 1 | Complete self-potential Geophysic. Unit |
| 1 | Failing Rotary Drill Rig, Complete |
| 1 | Joy #22 Diamond Drill, complete |
| 1 | HD5 Crawler Loader Unit |
| 1 | LeRoi 125 CFM Air Compressor |
| 2 | Jack Hammers |
| | Hand tools |
| 1 | Portable Arc Welder |

2. APPLICANT'S RIGHTS IN LAND

(a) The partners comprising A. G. Enterprises are the locators of approximately 750 unpatented mining claims, and John A. Frost has Power of Attorney covering approximately 1247 full claims additional. W. D. Roper and associates have approximately 500 full claims and W. D. Roper has Power of Attorney from all co-locators. At the present time there are no liens, mortgages or other encumbrances on the claims.

(b) For legal descriptions of claims, see attached list of unpatented mining claims and maps showing locations with reference to Section, Township and Range.

(c) Attached herewith are five copies of Lien and Subordination Agreements covering Roper Claims.

3. PHYSICAL DESCRIPTION

(a) Geophysical prospecting has been conducted with results as shown on attached map. One rotary drill hole is currently being drilled, present depth 600 feet. Assay reports of drill cuttings attached hereto.

There are no other existing mine workings or production facilities on the property at present.

A. G. Enterprises

SAFFORD, ARIZONA 85546

3. PHYSICAL DESCRIPTION (Continued)

(b) A. G. Enterprises conducted the geophysical prospecting and are presently drilling.

(c) A. G. Enterprises has no knowledge of past production, and there is no present production on the proposed exploration property.

(d) Potential commercial ore reserves are indicated in vast quantities by geophysical prospecting and numerous outcroppings as shown on attached maps. Samples have been taken from numbered locations indicated on maps; assay certificates are attached herewith showing assay reports from samples.

(e),(f),(g), Combined. This group of claims begins about three miles south of Salome, Arizona in the Ellsworth Mining District, and embraces much of the Harquahala Fault.

This is a monzonite intrusive, southwest to northeast about two miles wide and traceable for at least ten miles. It is highly fractured. The first movement broke and inverted the quartzite and marbelized limes. The quartz stringers and veins have many pockets of gold and silver with occasional chalcopyrite. These were worked for gold and silver in the early days of mining.

The quartz veins were broken and locallydisplaced by subsequent movements that left the cross faults with a showing of porphyry copper.

There are sizeable areas where the bedrock is red, brown and yellow stained from the leaching pyrites.

The four main porphyry areas are of monzonite, diorite, andesite and completely metamorphosed older sediments.

These claims lie in the mineralized district which reaches a width of at least 12 miles and a length of 25 miles.

The minerals found in the district include tungsten, molybdenum, gold, silver,lead and copper. The best looking of the copper croppings show up in porphyry.

There are many faults, large and small, running in many directions and the whole area is well fractured, which leads us to believe that it warrants deep exploration.

A. G. Enterprises

SAFFORD, ARIZONA 85546

4. ACCESSIBILITY OF PROPERTY

(a) John A. Frost, 101 E. 2nd Street, Safford, Arizona, will meet the OME representative.

The property is reached from Salome, Arizona, (Salome is approximately 100 miles west of Phoenix on U.S.Highway 60-70)

Take the Harquahala Valley road south from Salome for approximately one-fourth mile, at which point, turn right in a southeasterly direction at the Yuma Sheriff Substation and drive approximately two miles to the north boundary line of the claims.

The claims extend generally 5 to 6 miles on either side of the road and approximately 12 miles in length along the road.

(b) Salome, Arizona is the nearest shipping point, approximately 3 miles from the nearest claims. Phoenix, Arizona would be the main supply point, approximately 100 miles distant.

5. EXPLORATION WORK

(a) Applicant proposes to drill 21 holes each 2200 feet deep and _____ inches in diameter at locations shown on the attached map, and to prepare 21 drill sites and construct connecting roads as shown on the attached map.

(b) The existing county road provides sufficient access, except that inter-connecting roads as indicated under 5.(a) will be necessary.

(c) If an OME contract is executed, A. G. Enterprises proposes to start work immediately and anticipates completing the contract within approximately 30 months. A. G. Enterprises proposes to drill approximatelyone hole per month.

6. EXPERIENCE

John A. Frost - two years' experience in drilling and geophysical work.

W. D. Roper - will supervise the work in regard to drilling and general location of drill holes. Fortyyears' prospecting and mining experience. Original claim-holder north of Safford, Arizona, where Phelps-Dodge has made patent to a large mining area. Original locator at Red Mountain near Patagonia, Arizona where Kerr McGee Oil Industries are now conducting extensive drilling operations for copper, gold and silver.

A. G. Enterprises

SAFFORD, ARIZONA 85546

6. EXPERIENCE (Continued)

Lloyd Frost - will supervise all road-building, drill sites and excavation. Twelve years' experience as supervisor in road construction and related activities. One year experience on property.

7. ESTIMATE OF COSTS

A.G. Enterprises will perform all necessary services for the completion of this program, inclding drilling, road construction, Drill Site construction, supply of all necessary water and drilling chemicals, necessary cement and or casing and any other materials or services as may required at a total cost per foot of ( $10.85) Ten Dollars and Eighty Five Cents.

See Attached Sheets for Cost Estimates from independent contractors.

A. G. Enterprises
516 Main Street
Safford, Arizona

1. FINANCIAL ELIGIBILITY

(a)

April 4, 1968

Valley National Bank
Safford, Arizona
Attn: Mr. Paul Shedd

Dear Mr. Shedd:

This organization wishes to acquire a loan from the Valley National Bank in the amount of $250,000.00.

This loan is to be used for the exploration of mineral claims under the control of A.G. Enterprises, located in the Ellsworth Mining District, Yuma County, Arizona.

We, propose to conduct an extensive Drilling Program on this property and require this loan to facilitate the Program.

We, wish to repay this loan from any monies received as a result of minerals produced from the claims involved.

We will appreciate your early consideration of this request.

Sincerely,

A.G. Enterprises

By, John A. Frost
John A. Frost

A. G. ENTERPRISES
516 Main Street
Safford, Arizona

1. FINANCIAL ELIGIBILITY
(a)

# VALLEY NATIONAL BANK

SAFFORD OFFICE 429 MAIN STREET SAFFORD, ARIZONA

April 22, 1968

A. G. Enterprises
Safford, Arizona

Attention Mr. John A. Frost

Gentlemen:

We are writing in reply to your request for a loan from us in the amount of $250,000.

Due to the terms and conditions, and the source of repayment which you have offered, we regret that we are unable at this time to commit to you for this loan.

If we can be of service to you in the future, however, please feel free to call upon us.

Thank you very much.

Very truly yours,

Manager & Assistant Vice President

Paul Shedd
of

PROTECT YOUR FAMILY — APPOINT THE VALLEY BANK AS YOUR EXECUTOR AND TRUSTEE

A. G. Enterprise
516 Main Street
Safford, Arizona

1. FINANCIAL ELIGIBILITY

(a)

April 15, 1968

First National Bank
Safford, Arizona

Gentlemen:

This organization wishes to acquire a loan from the First National Bank in the amount of $250,000.00.

This loan is to be used for the exploration of mineral claims under the control of A.G. Enterprises, located in the Ellsworth Mining District, Yuma County, Arizona.

We, propose to conduct an extensive Drilling Program on this property and require this loan to facilitate the Program.

We, wish to repay this loan from any monies received as a result of minerals produced from the claims involved.

We will appreciate your early consideration of this request.

Sincerely,

A.G. Enterprises

By, John A. Frost
John A. Frost

A. G. ENTERPRISES
516 Main Street
Safford, Arizona

1. FINANCIAL ELIGIBILITY
(a)

FIRST NATIONAL BANK OF ARIZONA

SAFFORD OFFICE
426 5TH STREET
SAFFORD, ARIZONA 85546
TELEPHONE 428-3660

April 19, 1968

A. G. Enterprises
Safford
Arizona

Gentlemen:

I have reviewed your request for a $250,000.000 loan for the purpose of mineral exploration. I am sorry to say that I will have to decline your request as you indicate the loan would be repaid from any monies received as a result of minerals produced, and I feel this source of repayment would not be satisfactory due to the uncertainty of the time involved and the source of funds.

If you feel we could be of assistance in the future, please contact us.

Sincerely,

John E. Beardslee

John E. Beardslee
Manager

JEB:rt

2.(2) APPLICANTS RIGHTS IN LAND

XERO COPY XERO COPY XERO COPY XERO COPY

POWER OF ATTORNEY

KNOW ALL MEN BY THESE PRESENTS:

THAT (I) (WE) TED A. CHITTENDEN

(has) (have) made, constituted and appointed, and by these presents do ____ hereby make, constitute and appoint JOHN A. FROST of 101 East 2nd Street, Safford, Arizona true and lawful Attorney for him and in his name ____, place ____ and stead, and for his use and benefit, to sell for cash or terms, to lease, to lease with an option to buy, to improve, to mine, to operate, to encumber, to perform annual assessment work, and to perform any other act reasonably necessary to improve, develop, sell or lease any and all mining claims located in my name individually and in my name in connection with others in the Ellsworth Mining District in Yuma County, Arizona, and (I) (we) hereby ratify and confirm all that his said Attorney, JOHN A. FROST, shall cause to be done by virtue of these presents.

IN WITNESS WHEREOF, (I) (we) have hereunto set my hand ____, the 23rd day of May, 1968.

Ted A. Chittenden

STATE OF ARIZONA )
) ss.
County of Maricopa )

Before me, Dorothy J. May, a Notary Public in and for the County of Maricopa, State of Arizona, on this day personally appeared Ted A. Chittenden, known to me to be the person whose name subscribed to the foregoing instrument, and acknowledged to me that he executed the same for the purpose and consideration therein expressed.

GIVEN UNDER MY HAND and seal of office, this 23rd day of May, 1968.

Dorothy J. May
Notary Public

My Commission Expires:
April 10, 1972

WILFORD R. RICHARDSON
ATTORNEY AT LAW
516 MAIN STREET
SAFFORD, ARIZONA

POWER OF ATTORNEY

KNOW ALL MEN BY THESE PRESENTS: SARA DANA BRUGH

THAT (I) (WE) SARA DANA BRUGH

(has) (have) made, constituted and appointed, and by these presents do ____ hereby make, constitute and appoint JOHN A. FROST of 101 East 2nd Street, Safford, Arizona true and lawful Attorney for her and in hers name ____, place ____ and stead, and for hers use and benefit, to sell for cash or terms, to lease, to lease with an option to buy, to improve, to mine, to operate, to encumber, to perform annual assessment work, and to perform any other act reasonably necessary to improve, develop, sell or lease any and all mining claims located in my name individually and in my name in connection with others in the Ellsworth Mining District in Yuma County, Arizona, and (I) (we) hereby ratify and confirm all that her said Attorney, JOHN A. FROST, shall cause to be done by virtue of these presents.

IN WITNESS WHEREOF, (I) (we) have hereunto set my hand ____, the 23rd day of May, 19 68.

Sara Dana Brugh

STATE OF ARIZONA )
) ss.
County of Maricopa )

Before me, Dorothy J. May, a Notary Public in and for the County of Maricopa, State of Arizona, on this day personally appeared Sara Dana Brugh, known to me to be the person whose name subscribed to the foregoing instrument, and acknowledged to me that she executed the same for the purpose and consideration therein expressed.

GIVEN UNDER MY HAND and seal of office, this 23rd day of May, 19 68.

Dorothy J. May
Notary Public

My Commission Expires:
April 10, 1972

WILFORD R. RICHARDSON
ATTORNEY AT LAW
516 MAIN STREET
SAFFORD, ARIZONA

# POWER OF ATTORNEY

KNOW ALL MEN BY THESE PRESENTS:

THAT (~~I~~) (WE) MICHAEL PURDY and LOUCILLE C. PURDY

(~~has~~) (have) made, constituted and appointed, and by these presents do hereby make, constitute and appoint JOHN A. FROST of 101 East 2nd Street, Safford, Arizona our true and lawful Attorney for us and in our name s, place s and stead, and for our use and benefit, to sell for cash or terms, to lease, to lease with an option to buy, to improve, to mine, to operate, to encumber, to perform annual assessment work, and to perform any other act reasonably necessary to improve, develop, sell or lease any and all mining claims located in my name individually and in my name in connection with others in the Ellsworth Mining District in Yuma County, Arizona, and (~~I~~) (we) hereby ratify and confirm all that our said Attorney, JOHN A. FROST, shall cause to be done by virtue of these presents.

IN WITNESS WHEREOF, (~~I~~) (we) have hereunto set our hand s, the 15th day of April, 19 68.

Loucille C. Purdy

Michael Purdy
by Loucille C. Purdy

STATE OF California )
) ss.
County of Imperial )

Before me, Elouise Sauer, a Notary Public in and for the County of Imperial, State of California, on this day personally appeared MICHAEL PURDY and LOUCILLE C. PURDY, known to me to be the person s whose name s are subscribed to the foregoing instrument, and acknowledged to me that they executed the same for the purpose s and consideration therein expressed.

GIVEN UNDER MY HAND and seal of office, this 15th day of April, 19 68.

My Commission Expires:

ELOUISE SAUER
NOTARY PUBLIC - CALIFORNIA
PRINCIPAL OFFICE IN
IMPERIAL COUNTY

Elouise Sauer
Notary Public
MY COMMISSION EXPIRES FEBRUARY 16, 1969
ELOUISE SAUER

WILFORD R. RICHARDSON
ATTORNEY AT LAW
516 MAIN STREET
SAFFORD, ARIZONA

# GENERAL POWER OF ATTORNEY

KNOW ALL MEN BY THESE PRESENTS: That I, Michael F. Purdy, a legal resident of Box 504, 50th 8th St. El Centro Imperial County, State of California United States of America, now in the military service as a Infantry Officer (Army Service No. OF113068) in the Army of the United States, have made, constituted and appointed, and by these presents do make, constitute and appoint Mrs. B.R. Purdy (Mother) whose address is Box 504, 50th 8th St El Centro Imperial, California, my true and lawful attorney to act in, manage, and conduct all my estate and all my affairs, and for that purpose for me and in my name, place, and stead, and for my use and benefit, and as my act and deed, to do and execute, or to concur with persons jointly interested with myself therein in the doing or executing of, all or any of the following acts, deeds, and things, that is to say:

(1) To buy, receive, lease, accept, or otherwise acquire; to sell, convey, mortgage, hypothecate, pledge, quit claim, or otherwise encumber or dispose of; or to contract or agree for the acquisition, disposal or encumbrance of; any property whatsoever and wheresoever situated, be it real, personal, or mixed, or any custody, possession, interest, or right therein or pertaining thereto, upon such terms as my attorney shall think proper; (2) To take, hold, possess, invest, lease, or let, or otherwise manage any or all of my real, personal, or mixed property, or any interest therein or pertaining thereto; to eject, remove, or relieve tenants or other persons from, and recover possession of, such property by all lawful means; and to maintain, protect, preserve, insure, remove, store, transport, repair, rebuild, modify, or improve the same or any part thereof; (3) To make, do, and transact all and every kind of business of whatever kind or nature, including the receipt, recovery, collection, payment, compromise, settlement, and adjustment of all accounts, legacies, bequests, interests, dividends, annuities, claims, demands, debts, taxes, and obligations, which may now or hereafter be due, owing, or payable by me or to me; (4) To make, indorse, accept, receive, sign, seal, execute, acknowledge, and deliver deeds, assignments, agreements, certificates, hypothecations, checks, notes, bonds, vouchers, receipts, releases, and such other instruments in writing of whatever kind and nature, as may be necessary, convenient, or proper in the premises; (5) To make deposits or investments in, or withdrawals from, any account, holding, or interest which I may now or hereafter have, or be entitled to, in any banking, trust, or investment institution, including postal savings depository offices, credit unions, savings and loan associations, and similar institutions; to exercise any right, option, or privilege pertaining thereto; and to open or establish accounts, holdings, or interests of whatever kind or nature, with any such institution, in my name or in my said attorney's name or in both our names jointly, either with or without right of survivorship; (6) To institute, prosecute, defend, compromise, arbitrate, and dispose of legal, equitable, or administrative hearings, actions, suits, attachments, arrests, distresses or other proceedings, or otherwise engage in litigation in connection with the premises; (7) To act as my attorney or proxy in respect to any stocks, shares, bonds, or other investments, rights, or interests, I may now or hereafter hold; (8) To engage and dismiss agents, counsel, and employees, and to appoint and remove at pleasure any substitute for, or agent of, my said attorney, in respect to all or any of the matters or things herein mentioned, and upon such terms as my attorney shall think fit; (9) To execute vouchers in my behalf for any and all allowances and reimbursements properly payable to me by the United States, including but not restricted to allowances and reimbursements for transportation of dependents or for shipment of household effects as authorized by law and Army regulations, and to receive, indorse, and collect the proceeds of checks payable to the order of the undersigned drawn on the Treasurer of the United States; (10) To prepare, execute, and file income and other tax returns, and other governmental reports, declarations, applications, requests and documents; (11) To take possession, and order the removal and shipment, of any of my property from any post, warehouse, depot, dock, or other place of storage or safekeeping, governmental, or private; and to execute and deliver any release, voucher, receipt, shipping ticket, certificate, or other instrument necessary or convenient for such purpose; (12) To act as my attorney-in-fact or proxy in respect to any policy of insurance on my life and in that capacity to exercise any right, privilege, or option which I may have thereunder or pertaining thereto, excluding, however, the right to change the beneficiary, the right to change the method of payment of the insurance proceeds, and the right to make a cash surrender of the policy as distinguished from a surrender of the policy for loan, conversion, or other purposes as provided therein; (13) To endorse and cash US Savings Bonds.

GIVING AND GRANTING unto my said attorney full power and authority to do and perform all and every act, deed, matter, and thing whatsoever in and about my estate, property, and affairs as fully and effectually to all intents and purposes as I might or could do in my own proper person if personally present, the above specially enumerated powers being in aid and exemplification of the full, complete, and general power herein granted, and not in limitation or definition thereof; and hereby ratifying all that my said attorney shall lawfully do or cause to be done by virtue of these presents.

And I hereby declare that any act or thing lawfully done hereunder by my said attorney shall be binding on myself, and my heirs, legal and personal representatives, and assigns; whether the same shall have been done before or after my death, or other revocation of this instrument, unless and until reliable intelligence or notice thereof shall have been received by my said attorney; and whether or not I, the grantor of this instrument, shall have been reported or listed, either officially or otherwise, as "missing" or "missing in action" as those words are used in military parlance, it being the intendment hereof that such status designation shall not bar my attorney from fully and completely exercising and continuing to exercise any and all powers and rights herein granted, and that such report of "missing" or "missing in action" shall neither constitute nor be interpreted as constituting notice of my death nor operate to revoke this instrument.

Unless otherwise revoked, the power granted herein shall expire on the 1 day of Febuary, 1969.

IN WITNESS WHEREOF, I have hereunto set my hand and seal this 28th day of October, 1967.

Michael F. Purdy (SEAL)
(SIGNATURE OF GRANTOR)

WITNESSES:

| NAME | ADDRESS |
|---|---|
| | |
| | |
| | |

## ACKNOWLEDGEMENT

With the U.S. Army (COUNTY OR DISTRICT)
at Ft. Campbell, Ky. (STATE OR COUNTRY) } SS

I, Ernest J. Altgelt III (NAME OF NOTARY), do hereby certify, that I am a duly commissioned, qualified and authorized notary public in and for the United States 10 U.S.C. Sec. 936 (COUNTY OR DISTRICT, STATE OR COUNTRY); and that Michael F. Purdy (NAME OF GRANTOR), grantor in the foregoing Power of Attorney, dated 28 Oct. 1967 (DATE OF INSTRUMENT), and hereto annexed, who is personally well known to me as the person who executed the foregoing Power of Attorney, appeared before me this day within the territorial limits of my authority, and being first duly sworn *(executed) (acknowledged) said instrument after the contents thereof had been read and duly explained to him, and acknowledged that the execution of said instrument by him was his free and voluntary act and deed for the uses and purposes therein set forth.

IN WITNESS WHEREOF, I have hereunto set my hand and affixed my official seal this 28th day of October, 1967. My commission expires Indefinite

Ernest J. Altgelt III
Cpt., JAGC NOTARY PUBLIC

3AA FORM 1 JUN 66 328 *Strike out inapplicable word.

Army Ft McPherson Ga 594/66

# POWER OF ATTORNEY

KNOW ALL MEN BY THESE PRESENTS:

THAT (~~I~~) (WE) ED AMBROSE and GERTRUDE CONWAY

(~~has~~) (have) made, constituted and appointed, and by these presents do hereby make, constitute and appoint JOHN A. FROST of 101 East 2nd Street, Safford, Arizona our true and lawful Attorney for us and in our name s, place s and stead, and for our use and benefit, to sell for cash or terms, to lease, to lease with an option to buy, to improve, to mine, to operate, to encumber, to perform annual assessment work, and to perform any other act reasonably necessary to improve, develop, sell or lease any and all mining claims located in my name individually and in my name in connection with others in the Ellsworth Mining District in Yuma County, Arizona, and (~~I~~) (we) hereby ratify and confirm all that our said Attorney, JOHN A. FROST, shall cause to be done by virtue of these presents.

IN WITNESS WHEREOF, (~~I~~) (we) have hereunto set our hand s, the _____ day of _____, 19_____.

Ed Ambrose

Gertrude Conway

STATE OF Arizona )
) ss.
County of Maricopa )

Before me, Dorothy J. May, a Notary Public in and for the County of Maricopa, State of Arizona, on this day personally appeared ED AMBROSE and GERTRUDE CONWAY, known to me to be the person s whose name s are subscribed to the foregoing instrument, and acknowledged to me that they executed the same for the purpose s and consideration therein expressed.

GIVEN UNDER MY HAND and seal of office, this 13th day of April, 1968.

My Commission Expires:
April 10, 1972

Dorothy J. May
Notary Public

WILFORD R. RICHARDSON
ATTORNEY AT LAW
516 MAIN STREET
SAFFORD, ARIZONA

POWER OF ATTORNEY

KNOW ALL MEN BY THESE PRESENTS:

THAT (~~I~~ (WE) BOB STARR and ROY STARR

(~~has~~) (have) made, constituted and appointed, and by these presents do hereby make, constitute and appoint JOHN A. FROST of 101 East 2nd Street, Safford, Arizona our true and lawful Attorney for us and in our name s, place s and stead, and for our use and benefit, to sell for cash or terms, to lease, to lease with an option to buy, to improve, to mine, to operate, to encumber, to perform annual assessment work, and to perform any other act reasonably necessary to improve, develop, sell or lease any and all mining claims located in my name individually and in my name in connection with others in the Ellsworth Mining District in Yuma County, Arizona, and (~~I~~) (we) hereby ratify and confirm all that our said Attorney, JOHN A. FROST, shall cause to be done by virtue of these presents.

IN WITNESS WHEREOF, (~~I~~) (we) have hereunto set our hand s, the 25 day of April, 1968.

Bob Starr

Roy Starr

STATE OF Arizona )
) ss.
County of Maricopa )

Before me, Elsie M. Towner, a Notary Public in and for the County of Maricopa, State of Arizona, on this day personally appeared BOB STARR and ROY STARR, known to me to be the person s whose name s are subscribed to the foregoing instrument, and acknowledged to me that they executed the same for the purpose s and consideration therein expressed.

GIVEN UNDER MY HAND and seal of office, this 25 day of April, 1968.

Elsie M. Towner
Notary Public

My Commission Expires:
July 17, 1968

WILFORD R. RICHARDSON
ATTORNEY AT LAW
516 MAIN STREET
SAFFORD, ARIZONA

POWER OF ATTORNEY

KNOW ALL MEN BY THESE PRESENTS:

THAT (I) (~~WE~~) A. D. HENDRICKS

(~~has~~) (have) made, constituted and appointed, and by these presents do hereby make, constitute and appoint JOHN A. FROST of 101 East 2nd Street, Safford, Arizona my true and lawful Attorney for me and in my name, place and stead, and for my use and benefit, to sell for cash or terms, to lease, to lease with an option to buy, to improve, to mine, to operate, to encumber, to perform annual assessment work, and to perform any other act reasonably necessary to improve, develop, sell or lease any and all mining claims located in my name individually and in my name in connection with others in the Ellsworth Mining District in Yuma County, Arizona, and (I) (~~we~~) hereby ratify and confirm all that my said Attorney, JOHN A. FROST, shall cause to be done by virtue of these presents.

IN WITNESS WHEREOF, (I) (~~we~~) have hereunto set my hand, the 25 day of April, 1968.

A. D. Hendricks

STATE OF Arizona )
) ss.
County of Maricopa )

Before me, Edna M. Turner, a Notary Public in and for the County of Maricopa, State of Arizona, on this day personally appeared A. D. HENDRICKS, known to me to be the person whose name is subscribed to the foregoing instrument, and acknowledged to me that he executed the same for the purpose and consideration therein expressed.

GIVEN UNDER MY HAND and seal of office, this 25 day of April, 1968.

Edna M. Turner
Notary Public

My Commission Expires:
July 17, 1968

WILFORD R. RICHARDSON
ATTORNEY AT LAW
516 MAIN STREET
SAFFORD, ARIZONA

POWER OF ATTORNEY

KNOW ALL MEN BY THESE PRESENTS:

THAT (I) (~~we~~) CHARLES BURNS

(~~has~~) (have) made, constituted and appointed, and by these presents do hereby make, constitute and appoint JOHN A. FROST of 101 East 2nd Street, Safford, Arizona my true and lawful Attorney for me and in my name, place and stead, and for my use and benefit, to sell for cash or terms, to lease, to lease with an option to buy, to improve, to mine, to operate, to encumber, to perform annual assessment work, and to perform any other act reasonably necessary to improve, develop, sell or lease any and all mining claims located in my name individually and in my name in connection with others in the Ellsworth Mining District in Yuma County, Arizona, and (I) (~~we~~) hereby ratify and confirm all that my said Attorney, JOHN A. FROST, shall cause to be done by virtue of these presents.

IN WITNESS WHEREOF, (I) (~~we~~) have hereunto set my hand ~~xx~~, the 22 day of April, 1968.

Charles Burns

STATE OF Arizona )
) ss.
County of Maricopa )

Before me, Fay P. Knight, a Notary Public in and for the County of Maricopa, State of Arizona, on this day personally appeared CHARLES BURNS, known to me to be the person whose name is subscribed to the foregoing instrument, and acknowledged to me that he executed the same for the purpose and consideration therein expressed.

GIVEN UNDER MY HAND and seal of office, this 22 day of April, 1968.

My Commission Expires:
My Commission Expires March 14, 1970

Fay P. Knight
Notary Public

WILFORD R. RICHARDSON
ATTORNEY AT LAW
516 MAIN STREET
SAFFORD, ARIZONA

# POWER OF ATTORNEY

KNOW ALL MEN BY THESE PRESENTS:

THAT (I) (~~WE~~) GRACE RAMSEY

(~~has~~) (have) made, constituted and appointed, and by these presents do hereby make, constitute and appoint JOHN A. FROST of 101 East 2nd Street, Safford, Arizona my true and lawful Attorney for me and in my name, place and stead, and for my use and benefit, to sell for cash or terms, to lease, to lease with an option to buy, to improve, to mine, to operate, to encumber, to perform annual assessment work, and to perform any other act reasonably necessary to improve, develop, sell or lease any and all mining claims located in my name individually and in my name in connection with others in the Ellsworth Mining District in Yuma County, Arizona, and (I) (~~we~~) hereby ratify and confirm all that my said Attorney, JOHN A. FROST, shall cause to be done by virtue of these presents.

IN WITNESS WHEREOF, (I) (~~we~~) have hereunto set my hand 27, the April day of _____, 19 68.

Grace Ramsey

STATE OF Ariz. )
) ss.
County of Yuma )

Before me, E. C. Hayden, a Notary Public in and for the County of Yuma, State of Ariz., on this day personally appeared GRACE RAMSEY, known to me to be the person whose name is subscribed to the foregoing instrument, and acknowledged to me that she executed the same for the purpose and consideration therein expressed.

GIVEN UNDER MY HAND and seal of office, this 27th day of April, 19 68.

My Commission Expires:
July 4th 1970

E. C. Hayden
Notary Public

WILFORD R. RICHARDSON
ATTORNEY AT LAW
516 MAIN STREET
SAFFORD, ARIZONA

POWER OF ATTORNEY

KNOW ALL MEN BY THESE PRESENTS:

THAT (I) (WE) Glenn E. Baum

(has) (have) made, constituted and appointed, and by these presents do_____hereby make, constitute and appoint JOHN A. FROST of 101 East 2nd Street, Safford, Arizona_____ true and lawful Attorney for_____and in_____name_____, place_____and stead, and for_____use and benefit, to sell for cash or terms, to lease, to lease with an option to buy, to improve, to mine, to operate, to encumber, to perform annual assessment work, and to perform any other act reasonably necessary to improve, develop, sell or lease any and all mining claims located in my name individually and in my name in connection with others in the Ellsworth Mining District in Yuma County, Arizona, and (I) (we) hereby ratify and confirm all that _____said Attorney, JOHN A. FROST, shall cause to be done by virtue of these presents.

IN WITNESS WHEREOF, (I) (we) have hereunto set_____ hand_____, the 27th day of April, 1968.

Glenn E. Baum

STATE OF Ariz. )
) ss.
County of Yuma )

Before me, G. T. Hayden, a Notary Public in and for the County of Yuma, State of Ariz., on this day personally appeared Glenn E. Baum, known to me to be the person____whose name_____subscribed to the foregoing instrument, and acknowledged to me that_____executed the same for the purpose_____and consideration therein expressed.

GIVEN UNDER MY HAND and seal of office, this 27th day of April, 1968.

My Commission Expires:
July 4th 1970

G. T. Hayden
Notary Public

WILFORD R. RICHARDSON
ATTORNEY AT LAW
516 MAIN STREET
SAFFORD, ARIZONA

POWER OF ATTORNEY

KNOW ALL MEN BY THESE PRESENTS:

THAT (~~I~~) (WE) LLOYD G. FROST, A. G. FROST and GEORGE TATO

(~~has~~) (have) made, constituted and appointed, and by these presents do hereby make, constitute and appoint JOHN A. FROST of 101 East 2nd Street, Safford, Arizona our true and lawful Attorney for us and in our name s, place s and stead, and for our use and benefit, to sell for cash or terms, to lease, to lease with an option to buy, to improve, to mine, to operate, to encumber, to perform annual assessment work, and to perform any other act reasonably necessary to improve, develop, sell or lease any and all mining claims located in my name individually and in my name in connection with others in the Ellsworth Mining District in Yuma County, Arizona, and (~~I~~) (we) hereby ratify and confirm all that our said Attorney, JOHN A. FROST, shall cause to be done by virtue of these presents.

IN WITNESS WHEREOF, (~~I~~) (we) have hereunto set our hand s, the 27th day of April, 1968.

Lloyd G. Frost
A. G. Frost
Geo. Tato

STATE OF Ariz. )
) ss.
County of Yuma )

Before me, E. G. Hayden, a Notary Public in and for the County of Yuma, State of Ariz., on this day personally appeared LLOYD G. FROST, A. G. FROST, and GEORGE TATO, known to me to be the person s whose name s are subscribed to the foregoing instrument, and acknowledged to me that they executed the same for the purposes and consideration therein expressed.

GIVEN UNDER MY HAND and seal of office, this 27th day of April, 1968.

My Commission Expires:
July 4th 1970

E. G. Hayden
Notary Public

WILFORD R. RICHARDSON
ATTORNEY AT LAW
516 MAIN STREET
SAFFORD, ARIZONA

POWER OF ATTORNEY

KNOW ALL MEN BY THESE PRESENTS:

THAT (I) ~~(WE)~~ C. WAYNE IRELAND

~~(have)~~ (have) made, constituted and appointed, and by these presents do I hereby make, constitute and appoint JOHN A. FROST of 101 East 2nd Street, Safford, Arizona my true and lawful Attorney for me and in my name my, place my and stead, and for my use and benefit, to sell for cash or terms, to lease, to lease with an option to buy, to improve, to mine, to operate, to encumber, to perform annual assessment work, and to perform any other act reasonably necessary to improve, develop, sell or lease any and all mining claims located in my name individually and in my name in connection with others in the Ellsworth Mining District in Yuma County, Arizona, and (I) ~~(we)~~ hereby ratify and confirm all that my said Attorney, JOHN A. FROST, shall cause to be done by virtue of these presents.

IN WITNESS WHEREOF, (I) ~~(we)~~ have hereunto set my hand ~~hands~~, the 22nd day of april, 1968.

C. Wayne Ireland

STATE OF Nevada )
County of Clark ) ss.

Before me, _____, a Notary Public in and for the County of Clark, State of Nevada, on this day personally appeared C. WAYNE IRELAND, known to me to be the person ~~—~~ whose name is subscribed to the foregoing instrument, and acknowledged to me that he executed the same for the purpose and consideration therein expressed.

GIVEN UNDER MY HAND and seal of office, this 22nd day of april, 1968.

My Commission Expires: 12/4/68

Mary C. Miller
Notary Public

Notary Public - State of Nevada
MARY C. MILLER
My Commission Expires Dec. 4, 1968

WILFORD R. RICHARDSON
ATTORNEY AT LAW
516 MAIN STREET
SAFFORD, ARIZONA

POWER OF ATTORNEY

KNOW ALL MEN BY THESE PRESENTS:

THAT (~~I~~) (WE) LARRY FORTNEY and BILL AMBROSE

(~~has~~) (have) made, constituted and appointed, and by these presents do hereby make, constitute and appoint JOHN A. FROST of 101 East 2nd Street, Safford, Arizona our true and lawful Attorney for us and in our name s, place s and stead, and for our use and benefit, to sell for cash or terms, to lease, to lease with an option to buy, to improve, to mine, to operate, to encumber, to perform annual assessment work, and to perform any other act reasonably necessary to improve, develop, sell or lease any and all mining claims located in my name individually and in my name in connection with others in the Ellsworth Mining District in Yuma County, Arizona, and (~~I~~) (we) hereby ratify and confirm all that our said Attorney, JOHN A. FROST, shall cause to be done by virtue of these presents.

IN WITNESS WHEREOF, (~~I~~) (we) have hereunto set our hand s, the 27 day of April, 19 68.

Bill Ambrose

Larry Fortney

STATE OF Arizona )
) ss.
County of Yuma )

Before me, E. G. Nagelis, a Notary Public in and for the County of Yuma, State of Arizona, on this day personally appeared LARRY FORTNEY and BILL AMBROSE, known to me to be the person s whose name s are subscribed to the foregoing instrument, and acknowledged to me that they executed the same for the purpose s and consideration therein expressed.

GIVEN UNDER MY HAND and seal of office, this 27th day of April, 1968.

My Commission Expires:
July 4th 1970.

E. G. Nagelis
Notary Public

WILFORD R. RICHARDSON
ATTORNEY AT LAW
516 MAIN STREET
SAFFORD, ARIZONA

POWER OF ATTORNEY

KNOW ALL MEN BY THESE PRESENTS:

THAT (I) (~~WE~~) LEON M LESICKA

(has) (~~have~~) made, constituted and appointed, and by these presents do ____ hereby make, constitute and appoint JOHN A. FROST of 101 East 2nd Street, Safford, Arizona MY true and lawful Attorney for ME and in MY name ____, place ____ and stead, and for MY use and benefit, to sell for cash or terms, to lease, to lease with an option to buy, to improve, to mine, to operate, to encumber, to perform annual assessment work, and to perform any other act reasonably necessary to improve, develop, sell or lease any and all mining claims located in my name individually and in my name in connection with others in the Ellsworth Mining District in Yuma County, Arizona, and (I) (we) hereby ratify and confirm all that MY said Attorney, JOHN A. FROST, shall cause to be done by virtue of these presents.

IN WITNESS WHEREOF, (I) (we) have hereunto set MY hand ____, the 11th day of APRIL, 19 68.

Leon M. Lesicka

STATE OF CALIFORNIA )
) ss.
County of IMPERIAL )

Before me, L. P. HAGGARTY, a Notary Public in and for the County of IMPERIAL, State of CALIFORNIA, on this day personally appeared LEON M. LESICKA, known to me to be the person whose name IS subscribed to the foregoing instrument, and acknowledged to me that HE executed the same for the purpose ____ and consideration therein expressed.

GIVEN UNDER MY HAND and seal of office, this 11th day of APRIL, 19 68.

L. P. Haggarty
Notary Public

OFFICIAL SEAL
L. P. HAGGARTY
NOTARY PUBLIC CALIFORNIA
PRINCIPAL OFFICE IN
IMPERIAL COUNTY

My Commission Expires:

L. P. HAGGARTY
My Commission Expires June 22, 1969

WILFORD R. RICHARDSON
ATTORNEY AT LAW
516 MAIN STREET
SAFFORD, ARIZONA

POWER OF ATTORNEY

KNOW ALL MEN BY THESE PRESENTS:

THAT (I) ~~(WE)~~ DOROTHY SCHUNK

(has) (~~have~~) made, constituted and appointed, and by these presents do ____ hereby make, constitute and appoint JOHN A. FROST of 101 East 2nd Street, Safford, Arizona MY true and lawful Attorney for ME and in MY name ____, place ____ and stead, and for MY use and benefit, to sell for cash or terms, to lease, to lease with an option to buy, to improve, to mine, to operate, to encumber, to perform annual assessment work, and to perform any other act reasonably necessary to improve, develop, sell or lease any and all mining claims located in my name individually and in my name in connection with others in the Ellsworth Mining District in Yuma County, Arizona, and (I) (we) hereby ratify and confirm all that MY said Attorney, JOHN A. FROST, shall cause to be done by virtue of these presents.

IN WITNESS WHEREOF, (I) (we) have hereunto set MY hand ____, the 11th day of APRIL, 1968.

Dorothy Schunk

STATE OF CALIFORNIA )
) ss.
County of IMPERIAL )

Before me, L. P. HAGGARTY, a Notary Public in and for the County of IMPERIAL, State of CALIFORNIA, on this day personally appeared DOROTHY SCHUNK, known to me to be the person ____ whose name IS subscribed to the foregoing instrument, and acknowledged to me that SHE executed the same for the purpose ____ and consideration therein expressed.

GIVEN UNDER MY HAND and seal of office, this 11th day of APRIL, 1968.

L. P. Haggarty
Notary Public

My Commission Expires:
L. P. HAGGARTY
My Commission Expires June 22, 1969

OFFICIAL SEAL
L. P. HAGGARTY
NOTARY PUBLIC CALIFORNIA
PRINCIPAL OFFICE IN
IMPERIAL COUNTY

WILFORD R. RICHARDSON
ATTORNEY AT LAW
516 MAIN STREET
SAFFORD, ARIZONA

POWER OF ATTORNEY

KNOW ALL MEN BY THESE PRESENTS:
THAT (I) (WE) OSCAR P. WATTE, JOHN C. THOMAS, DEWARD R. THET* FORD, KENNETH L SHOUSE & JACK D. FLOURNOY

(has) (have) made, constituted and appointed, and by these presents do ____ hereby make, constitute and appoint JOHN A. FROST of 101 East 2nd Street, Safford, Arizona OUR true and lawful Attorney for US and in OUR names ____, place ____ and stead, and for OUR use and benefit, to sell for cash or terms, to lease, to lease with an option to buy, to improve, to mine, to operate, to encumber, to perform annual assessment work, and to perform any other act reasonably necessary to improve, develop, sell or lease any and all mining claims located in my name individually and in my name in connection with others in the Ellsworth Mining District in Yuma County, Arizona, and (I) (we) hereby ratify and confirm all that OUR said Attorney, JOHN A. FROST, shall cause to be done by virtue of these presents.

IN WITNESS WHEREOF, (I) (we) have hereunto set OUR hands, the 11th day of APRIL, 1968.

Oscar P. Watte #1 — Deward R. Thet #5
John C Thomas #2
Jack D Flournoy #3
Kenneth L Shouse #4

STATE OF CALIFORNIA )
) ss.
County of IMPERIAL )

Before me, L.P HAGGARTY, a Notary Public in and for the County of IMPERIAL, State of CALIFORNIA, on this day personally appeared WATTE, THOMAS, FLOURNOY, SHOUSE, J.FLOURNOY, known to me to be the persons whose names ARE subscribed to the foregoing instrument, and acknowledged to me that THEY executed the same for the purpose and consideration therein expressed.

GIVEN UNDER MY HAND and seal of office, this 11th day of APRIL, 1968.

L P Haggarty
Notary Public

OFFICIAL SEAL
L. P. HAGGARTY
NOTARY PUBLIC CALIFORNIA
PRINCIPAL OFFICE IN
IMPERIAL COUNTY

My Commission Expires:

L. P. HAGGARTY
My Commission Expires June 22, 1969

WILFORD R. RICHARDSON
ATTORNEY AT LAW
516 MAIN STREET
SAFFORD, ARIZONA

POWER OF ATTORNEY

KNOW ALL MEN BY THESE PRESENTS:

THAT ~~(I)~~ (WE) JAMES A. WATTE & FRANCES M. FLOURNOY - JAMES J. THOMAS ~~(has)~~ (have) made, constituted and appointed, and by these presents do ____ hereby make, constitute and appoint JOHN A. FROST of 101 East 2nd Street, Safford, Arizona OUR true and lawful Attorney for US and in OUR name S, place ____ and stead, and for OUR use and benefit, to sell for cash or terms, to lease, to lease with an option to buy, to improve, to mine, to operate, to encumber, to perform annual assessment work, and to perform any other act reasonably necessary to improve, develop, sell or lease any and all mining claims located in my name individually and in my name in connection with others in the Ellsworth Mining District in Yuma County, Arizona, and (I) (we) hereby ratify and confirm all that OUR said Attorney, JOHN A. FROST, shall cause to be done by virtue of these presents.

IN WITNESS WHEREOF, (I) (we) have hereunto set OUR hand S, the 11th day of APRIL, 1968.

James A. Watte

Frances M. Flournoy

James J. Thomas

STATE OF CALIFORNIA )
) ss.
County of IMPERIAL )

Before me, L. P. HAGGARTY, a Notary Public in and for the County of IMPERIAL, State of CALIFORNIA, on this day personally appeared JAMES A. WATTE & FRANCES M. FLOURNOY JAMES J. THOMAS known to me to be the person S whose name ARE subscribed to the foregoing instrument, and acknowledged to me that THEY executed the same for the purpose ____ and consideration therein expressed.

GIVEN UNDER MY HAND and seal of office, this 11th day of APRIL, 1968.

My Commission Expires:

L. P. HAGGARTY
My Commission Expires June 22, 1969

Notary Public

OFFICIAL SEAL
L. P. HAGGARTY
NOTARY PUBLIC CALIFORNIA
PRINCIPAL OFFICE IN
IMPERIAL COUNTY

WILFORD R. RICHARDSON
ATTORNEY AT LAW
516 MAIN STREET
SAFFORD, ARIZONA

POWER OF ATTORNEY

KNOW ALL MEN BY THESE PRESENTS:

THAT (I) (~~WE~~) L. P. HAGGARTY

(~~has~~) (have) made, constituted and appointed, and by these presents do ____ hereby make, constitute and appoint JOHN A. FROST of 101 East 2nd Street, Safford, Arizona MY true and lawful Attorney for ME and in MY name ____, place ____ and stead, and for MY use and benefit, to sell for cash or terms, to lease, to lease with an option to buy, to improve, to mine, to operate, to encumber, to perform annual assessment work, and to perform any other act reasonably necessary to improve, develop, sell or lease any and all mining claims located in my name individually and in my name in connection with others in the Ellsworth Mining District in Yuma County, Arizona, and (I) (~~we~~) hereby ratify and confirm all that MY said Attorney, JOHN A. FROST, shall cause to be done by virtue of these presents.

IN WITNESS WHEREOF, (I) (we) have hereunto set MY hand ____, the 11th day of APRIL, 1968.

L. P. Haggarty

STATE OF CALIFORNIA )
) ss.
County of IMPERIAL )

Before me, JOHN D. FAUBION, a Notary Public in and for the County of IMPERIAL, State of CALIFORNIA, on this day personally appeared L. P. HAGGARTY, known to me to be the person whose name IS subscribed to the foregoing instrument, and acknowledged to me that HE executed the same for the purpose ____ and consideration therein expressed.

GIVEN UNDER MY HAND and seal of office, this 11 day of APRIL, 1968.

My Commission Expires: 9-24-71

John D. Faubion
Notary Public

OFFICIAL SEAL
JOHN D. FAUBION
NOTARY PUBLIC - CALIFORNIA
PRINCIPAL OFFICE IN
IMPERIAL COUNTY
My Commission Expires September 24, 1971

WILFORD R. RICHARDSON
ATTORNEY AT LAW
516 MAIN STREET
SAFFORD, ARIZONA

# POWER OF ATTORNEY

KNOW ALL MEN BY THESE PRESENTS:

THAT (~~I~~) (WE) GLEN SHUMARD and JEANNE SHUMARD, husband and wife

(~~has~~) (have) made, constituted and appointed, and by these presents do ____ hereby make, constitute and appoint JOHN A. FROST of 101 East 2nd Street, Safford, Arizona our true and lawful Attorney for us and in our name s, place s and stead, and for our use and benefit, to sell for cash or terms, to lease, to lease with an option to buy, to improve, to mine, to operate, to encumber, to perform annual assessment work, and to perform any other act reasonably necessary to improve, develop, sell or lease any and all mining claims located in my name individually and in my name in connection with others in the Ellsworth Mining District in Yuma County, Arizona, and (~~I~~) (we) hereby ratify and confirm all that our said Attorney, JOHN A. FROST, shall cause to be done by virtue of these presents.

IN WITNESS WHEREOF, (~~I~~) (we) have hereunto set our hand s, the 11th day of April, 1968.

Glen Shumard

Jeanne M. Shumard

STATE OF California )
) ss.
County of Imperial )

Before me, Louicille C. Purdy, a Notary Public in and for the County of Imperial, State of California, on this day personally appeared GLEN SHUMARD and JEANNE SHUMARD, husband and wife, known to me to be the person s whose name s are subscribed to the foregoing instrument, and acknowledged to me that they executed the same for the purposes and consideration therein expressed.

GIVEN UNDER MY HAND and seal of office, this 11th day of April, 1968.

My Commission Expires:

Louicille C. Purdy
Notary Public

LOUCILLE C. PURDY
My commission expires June 29, 1969

LOUCILLE C. PURDY
NOTARY PUBLIC - CALIFORNIA
PRINCIPAL OFFICE IN
IMPERIAL COUNTY

WILFORD R. RICHARDSON
ATTORNEY AT LAW
516 MAIN STREET
SAFFORD, ARIZONA

# POWER OF ATTORNEY

KNOW ALL MEN BY THESE PRESENTS:

THAT (~~I~~) (WE) JULIUS SLOVAK and DOLORES SLOVAK, husband and wife

(~~HAS~~) (have) made, constituted and appointed, and by these presents do hereby make, constitute and appoint JOHN A. FROST of 101 East 2nd Street, Safford, Arizona our true and lawful Attorney for us and in our name s, place s and stead, and for our use and benefit, to sell for cash or terms, to lease, to lease with an option to buy, to improve, to mine, to operate, to encumber, to perform annual assessment work, and to perform any other act reasonably necessary to improve, develop, sell or lease any and all mining claims located in my name individually and in my name in connection with others in the Ellsworth Mining District in Yuma County, Arizona, and (~~I~~) (we) hereby ratify and confirm all that our said Attorney, JOHN A. FROST, shall cause to be done by virtue of these presents.

IN WITNESS WHEREOF, (~~I~~) (we) have hereunto set our hand s, the 10th day of April, 1968.

Julius Slovak

Dolores Slovak

STATE OF California )
) ss.
County of Imperial )

Before me, Louelle C. Purdy, a Notary Public in and for the County of Imperial, State of California, on this day personally appeared JULIUS SLOVAK & DOLORES SLOVAK, husband and wife, known to me to be the persons whose name s are subscribed to the foregoing instrument, and acknowledged to me that they executed the same for the purpose s and consideration therein expressed. GIVEN UNDER MY HAND and seal of office, this 10th day of April, 1968.

Louelle C. Purdy
Notary Public

My Commission Expires:

LOUCILLE C. PURDY
My commission expires June 29, 1969

LOUCILLE C. PURDY
NOTARY PUBLIC - CALIFORNIA
PRINCIPAL OFFICE IN
IMPERIAL COUNTY

WILFORD R. RICHARDSON
ATTORNEY AT LAW
516 MAIN STREET
SAFFORD, ARIZONA

POWER OF ATTORNEY

KNOW ALL MEN BY THESE PRESENTS:

THAT (I) (WE) ALEX CANNON, B. J. CANNON, and RICHARD BRADY

(has) (have) made, constituted and appointed, and by these presents do hereby make, constitute and appoint JOHN A. FROST of 101 East 2nd Street, Safford, Arizona our true and lawful Attorney for us and in our name s, place s and stead, and for our use and benefit, to sell for cash or terms, to lease, to lease with an option to buy, to improve, to mine, to operate, to encumber, to perform annual assessment work, and to perform any other act reasonably necessary to improve, develop, sell or lease any and all mining claims located in my name individually and in my name in connection with others in the Ellsworth Mining District in Yuma County, Arizona, and (we) hereby ratify and confirm all that our said Attorney, JOHN A. FROST, shall cause to be done by virtue of these presents.

IN WITNESS WHEREOF, (we) have hereunto set our hand s, the 15th day of April, 1968.

B J Cannon

Alex Cannon

Richard Brady

STATE OF California )
) ss.
County of Imperial )

Before me, Louicille C. Purdy, a Notary Public in and for the County of Imperial, State of California, on this day personally appeared ALEX CANNON, B. J. CANNON, and RICHARD BRADY, known to me to be the person s whose name s are subscribed to the foregoing instrument, and acknowledged to me that they executed the same for the purpose s and consideration therein expressed.

GIVEN UNDER MY HAND and seal of office, this 15th day of April 15, 1968.

My Commission Expires:

Louicille C. Purdy
Notary Public

LOUCILLE C. PURDY
My commission expires June 29, 1969

LOUCILLE C. PURDY
NOTARY PUBLIC - CALIFORNIA
PRINCIPAL OFFICE IN
IMPERIAL COUNTY

WILFORD R. RICHARDSON
ATTORNEY AT LAW
516 MAIN STREET
SAFFORD, ARIZONA

POWER OF ATTORNEY

KNOW ALL MEN BY THESE PRESENTS:

THAT (~~I~~) (WE) A. W. SCHUNK and J. L. CANNON

~~(has)~~ (have) made, constituted and appointed, and by these presents do hereby make, constitute and appoint JOHN A. FROST of 101 East 2nd Street, Safford, Arizona our true and lawful Attorney for us and in our name s, place s and stead, and for our use and benefit, to sell for cash or terms, to lease, to lease with an option to buy, to improve, to mine, to operate, to encumber, to perform annual assessment work, and to perform any other act reasonably necessary to improve, develop, sell or lease any and all mining claims located in my name individually and in my name in connection with others in the Ellsworth Mining District in Yuma County, Arizona, and (~~I~~) (we) hereby ratify and confirm all that our said Attorney, JOHN A. FROST, shall cause to be done by virtue of these presents.

IN WITNESS WHEREOF, (~~I~~) (we) have hereunto set our hand s, the 10th day of April, 1968.

J. L. Cannon

A W Schunk

STATE OF California )
) ss.
County of Imperial )

Before me, Louelle C. Purdy, a Notary Public in and for the County of _____, State of _____, on this day personally appeared A. W. SCHUNK and J. L. CANNON, known to me to be the person s whose name s are subscribed to the foregoing instrument, and acknowledged to me that they executed the same for the purpose s and consideration therein expressed.

GIVEN UNDER MY HAND and seal of office, this 10th day of April, 1968.

My Commission Expires:

Louelle C. Purdy
Notary Public

LOUCILLE C. PURDY
NOTARY PUBLIC - CALIFORNIA
PRINCIPAL OFFICE IN
IMPERIAL COUNTY

LOUCILLE C. PURDY
My commission expires June 20, 1969

WILFORD R. RICHARDSON
ATTORNEY AT LAW
516 MAIN STREET
SAFFORD, ARIZONA

POWER OF ATTORNEY

KNOW ALL MEN BY THESE PRESENTS:

THAT (I) (~~WE~~) W. D. ROPER

(~~have~~) (have) made, constituted and appointed, and by these presents do hereby make, constitute and appoint JOHN A. FROST of 101 East 2nd Street, Safford, Arizona my true and lawful Attorney for me and in my name, place and stead, and for my use and benefit, to sell for cash or terms, to lease, to lease with an option to buy, to improve, to mine, to operate, to encumber, to perform annual assessment work, and to perform any other act reasonably necessary to improve, develop, sell or lease any and all mining claims located in my name individually and in my name in connection with others in the Ellsworth Mining District in Yuma County, Arizona, and (I) (~~we~~) hereby ratify and confirm all that my said Attorney, JOHN A. FROST, shall cause to be done by virtue of these presents.

IN WITNESS WHEREOF, (I) (~~we~~) have hereunto set my hand, the 2 day of May, 19 68.

W. D. Roper

STATE OF ARIZONA )
) ss.
County of Graham )

Before me, _____, a Notary Public in and for the County of _____, State of Arizona, on this day personally appeared W. D. ROPER, known to me to be the person whose name is subscribed to the foregoing instrument, and acknowledged to me that he executed the same for the purpose and consideration therein expressed.

GIVEN UNDER MY HAND and seal of office, this 2 day of May, 19 68.

My Commission Expires:
11-19-1968

V. H. Hoverkuder
Notary Public

WILFORD R. RICHARDSON
ATTORNEY AT LAW
516 MAIN STREET
SAFFORD, ARIZONA

2 APPLICANTS RIGHTS IN LAND

| Group | Name | Docket | Page |
|---|---|---|---|
| Cholla #1 | A.G. FROST | 519 | 715 |
| CHOLLA #2 | A.G. FROST | 519 | 716 |
| CHOLLA #3 | A.G. FROST | 519 | 717 |
| CHOLLA #4 | A.G. FROST | 519 | 718 |
| CHOLLA #5 | A.G. FROST | 519 | 719 |
| CHOLLA #6 | A.G. FROST | 519 | 720 |
| CHOLLA #7 | A.G. FROST | 519 | 721 |
| CHOLLA #8 | A.G. FROST | 519 | 722 |
| CHOLLA #9 | A.G. FROST | 519 | 723 |
| CHOLLA #10 | A.G. FROST | 519 | 724 |
| CHOLLA #11 | A.G. FROST | 519 | 725 |
| CHOLLA #12 | A.G. FROST | 519 | 726 |
| CHOLLA #13 | A.G. FROST | 519 | 727 |
| CHOLLA #14 | A.G. FROST | 519 | 728 |
| CHOLLA #15 | A.G. FROST | 519 | 729 |
| CHOLLA #16 | J.A. FROST | 519 | 730 |
| CHOLLA #17 | J.A. FROST | 519 | 731 |
| CHOLLA #18 | J.A. FROST | 519 | 732 |
| CHOLLA #19 | J.A. FROST | 519 | 733 |
| CHOLLA #20 | J.A. FROST | 519 | 734 |
| CHOLLA #21 | J.A. FROST | 519 | 735 |
| CHOLLA #22 | J.A. FROST | 519 | 736 |
| CHOLLA #23 | J.A. FROST | 519 | 737 |
| CHOLLA #24 | J.A. FROST | 519 | 738 |
| CHOLLA #25 | J.A. FROST | 519 | 739 |
| CHOLLA #26 | J.A. FROST | 519 | 740 |
| CHOLLA #27 | J.A. FROST | 519 | 741 |
| CHOLLA #28 | J.A. FROST | 519 | 742 |
| CHOLLA #29 | J.A. FROST | 519 | 743 |
| CHOLLA #30 | J.A. FROST | 519 | 744 |
| CHOLLA #31 | L.G. FROST | 519 | 745 |
| CHOLLA #32 | L.G. FROST | 519 | 746 |
| CHOLLA #33 | L.G. FROST | 519 | 747 |
| CHOLLA #34 | L.G. FROST | 519 | 748 |

| GROUP | NAME | DOCKET | PAGE |
|---|---|---|---|
| CHOLLA #34 | L.G. FROST | 519 | 748 |
| CHOLLA #35 | L.G. FROST | 519 | 749 |
| CHOLLA #36 | L.G. FROST | 519 | 750 |
| CHOLLA #37 | L.G. FROST | 519 | 751 |
| CHOLLA #38 | L.G. FROST | 519 | 752 |
| CHOLLA #39 | L.G. FROST | 519 | 753 |
| CHOLLA #40 | L.G. FROST | 519 | 754 |
| CHOLLA #41 | L.G. FROST | 519 | 755 |
| CHOLLA #42 | L.G. FROST | 519 | 756 |
| CHOLLA #43 | L.G. FROST | 519 | 757 |
| CHOLLA #44 | L.G. FROST | 519 | 758 |
| CHOLLA #45 | L.G. FROST | 519 | 759 |
| CHOLLA #46 | BILL AMBROSE | 519 | 760 |
| CHOLLA #47 | BILL AMBROSE | 519 | 761 |
| CHOLLA #48 | BILL AMBROSE | 519 | 762 |
| CHOLLA #49 | BILL AMBROSE | 519 | 763 |
| CHOLLA #50 | BILL AMBROSE | 519 | 764 |
| CHOLLA #51 | BILL AMBROSE | 519 | 765 |
| CHOLLA #52 | BILL AMBROSE | 519 | 766 |
| CHOLLA #53 | BILL AMBROSE | 519 | 767 |
| CHOLLA #54 | BILL AMBROSE | 519 | 768 |
| JUDO #1 | L.G. FROST | 517 | 437 |
| JUDO #2 | L.G. FROST | 517 | 438 |
| JUDO #3 | L.A. TATO | 517 | 439 |
| JUDO #4 | L.A. TATO | 517 | 440 |
| JUDO #5 | J.A. FROST | 517 | 441 |
| JUDO #6 | J.A. FROST | 517 | 442 |
| JUDO #7 | BILL AMBROSE | 517 | 443 |
| JUDO #8 | BILL AMBROSE | 517 | 444 |
| JUDO #9 | A.G. FROST | 517 | 445 |
| JUDO #10 | A.G. FROST | 517 | 446 |
| JUDO #11 | L.R. FORTNEY | 517 | 447 |
| JUDO #12 | L.R. FORTNEY | 517 | 448 |
| JUDO #13 | BOB STARR | 517 | 449 |
| JUDO #14 | BOB STARR | 517 | 450 |

| GROUP | NAME | DOCKET | PAGE |
|---|---|---|---|
| JUDO #15 | BILL AMBROSE | 520 | 37 |
| JUDO #16 | BILL AMBROSE | 520 | 38 |
| JUDO #17 | BILL AMBROSE | 520 | 39 |
| JUDO #18 | BILL AMBROSE | 520 | 40 |
| JUDO #19 | BILL AMBROSE | 520 | 41 |
| JUDO #20 | BILL AMBROSE | 520 | 42 |
| JUDO #21 | G.A. TATO | 520 | 43 |
| JUDO #22 | G.A. TATO | 520 | 44 |
| JUDO #23 | G.A. TATO | 520 | 45 |
| JUDO #24 | G.A. TATO | 520 | 46 |
| JUDO #25 | G.A. TATO | 520 | 47 |
| JUDO #26 | G.A. TATO | 520 | 48 |
| JUDO #27 | G.A. TATO | 520 | 49 |
| JUDO #28 | G.A. TATO | 520 | 50 |
| JUDO #29 | G.A. TATO | 520 | 51 |
| JUDO #30 | G.A. TATO | 520 | 52 |
| JUDO #31 | G.A. TATO | 520 | 53 |
| JUDO #32 | G.A. TATO | 520 | 54 |
| JUDO #33 | G.A. TATO | 520 | 55 |
| JUDO #34 | G.A. TATO | 520 | 56 |
| JUDO #35 | G.A. FROST | 520 | 57 |
| JUDO #36 | L.R. FORTNEY | 520 | 58 |
| JUDO #37 | L.R. FORTNEY | 520 | 59 |
| JUDO #38 | L.R. FORTNEY | 520 | 60 |
| JUDO #39 | L.R. FORTNEY | 520 | 61 |
| JUDO #40 | L.R. FORTNEY | 520 | 62 |
| JUDO #41 | L.R. FORTNEY | 520 | 63 |
| JUDO #42 | L.R. FORTNEY | 520 | 64 |
| JUDO #43 | L.R. FORTNEY | 520 | 65 |
| JUDO #44 | L.R. FORTNEY | 520 | 66 |
| JUDO #45 | L.R. FORTNEY | 520 | 67 |
| JUDO #46 | L.R. FORTNEY | 520 | 68 |
| JUDO #47 | L.R. FORTNEY | 520 | 69 |
| JUDO #48 | L.R. FORTNEY | 520 | 70 |
| JUDO #49 | L.R. FORTNEY | 520 | 71 |

| Group | Name | Docket | Page |
|---|---|---|---|
| Judo #49 | L.R. Dortney | 520 | 71 |
| Judo #50 | L.R. Dortney | 520 | 72 |
| Judo #51 | Bob Starr | 520 | 73 |
| Judo #52 | Bob Starr | 520 | 74 |
| Judo #53 | Bob Starr | 520 | 75 |
| Judo #54 | Bob Starr | 520 | 76 |
| Judo #55 | Bob Starr | 520 | 77 |
| Judo #56 | Bob Starr | 520 | 78 |
| Judo #57 | Bob Starr | 520 | 79 |
| Judo #58 | Bob Starr | 520 | 80 |
| Judo #59 | Bob Starr | 520 | 81 |
| Judo #60 | Bob Starr | 520 | 82 |
| Judo #61 | C.W. Ireland | 520 | 83 |
| Judo #62 | C.W. Ireland | 520 | 84 |
| Judo #63 | C.W. Ireland | 520 | 85 |
| Judo #64 | C.W. Ireland | 520 | 86 |
| Judo #65 | C.W. Ireland | 520 | 87 |
| Judo #66 | C.W. Ireland | 520 | 88 |
| Judo #67 | C.W. Ireland | 520 | 89 |
| Judo #68 | C.W. Ireland | 520 | 90 |
| Judo #69 | C.W. Ireland | 520 | 91 |
| Judo #70 | C.W. Ireland | 520 | 92 |
| Judo #71 | L.G. Frost | 520 | 93 |
| Judo #72 | L.G. Frost | 520 | 94 |
| Judo #73 | L.G. Frost | 520 | 95 |
| Judo #74 | L.G. Frost | 520 | 96 |
| Judo #75 | L.G. Frost | 520 | 97 |
| Judo #76 | J.L.A. Frost | 520 | 98 |
| Judo #77 | J.L.A. Frost | 520 | 99 |
| Judo #78 | Oscar Watte | 520 | 100 |
| Judo #79 | Oscar Watte | 520 | 101 |
| Judo #80 | Oscar Watte | 520 | 102 |
| Judo #81 | Oscar Watte | 520 | 103 |
| Judo #82 | Oscar Watte | 520 | 104 |
| Judo #83 | Oscar Watte | 520 | 105 |

| Group | Name | Docket | Page |
|---|---|---|---|
| Judo #84 | Oscar Watte | 520 | 106 |
| Judo #85 | Oscar Watte | 520 | 107 |
| Judo #86 | Oscar Watte | 520 | 108 |
| Judo #87 | Oscar Watte | 520 | 109 |
| Judo #88 | James Watte | 520 | 110 |
| Judo #89 | James Watte | 520 | 111 |
| Judo #90 | James Watte | 520 | 112 |
| Judo #91 | James Watte | 520 | 113 |
| Judo #92 | James Watte | 520 | 114 |
| Judo #93 | James Watte | 520 | 115 |
| Judo #94 | James Watte | 520 | 116 |
| Judo #95 | James Watte | 520 | 117 |
| Judo #96 | James Watte | 520 | 118 |
| Judo #97 | James Watte | 520 | 119 |
| Judo #98 | Edward Thetford | 520 | 120 |
| Judo #99 | Edward Thetford | 520 | 121 |
| Judo #100 | Edward Thetford | 520 | 122 |
| Judo #101 | Edward Thetford | 520 | 123 |
| Judo #102 | Edward Thetford | 520 | 124 |
| Judo #103 | Dorothy Schunk | 520 | 125 |
| Judo #104 | Dorothy Schunk | 520 | 126 |
| Judo #105 | Dorothy Schunk | 520 | 127 |
| Judo #106 | Dorothy Schunk | 520 | 128 |
| Judo #107 | Dorothy Schunk | 520 | 129 |
| Judo #108 | Dorothy Schunk | 520 | 130 |
| Judo #109 | Dorothy Schunk | 520 | 131 |
| Judo #110 | Alex Cannon | 520 | 132 |
| Judo #111 | Alex Cannon | 520 | 133 |
| Judo #112 | Alex Cannon | 520 | 134 |
| Judo #113 | Alex Cannon | 520 | 135 |
| Judo #114 | Alex Cannon | 520 | 136 |
| Judo #115 | Alex Cannon | 520 | 137 |
| Judo #116 | Alex Cannon | 520 | 138 |
| Judo #117 | Alex Cannon | 520 | 139 |
| Judo #118 | Alex Cannon | 520 | 140 |

| Group | Name | Docket | Page |
|---|---|---|---|
| Judo #119 | Alex Cannon | 520 | 141 |
| Judo #120 | Alex Cannon | 520 | 142 |
| Judo #121 | Alex Cannon | 520 | 143 |
| Judo #122 | A. W. Schunk | 520 | 144 |
| Judo #123 | A. W. Schunk | 520 | 145 |
| Judo #124 | A. W. Schunk | 520 | 146 |
| Judo #125 | A. W. Schunk | 520 | 147 |
| Judo #126 | A. W. Schunk | 520 | 148 |
| Judo #127 | A. W. Schunk | 520 | 149 |
| Judo #128 | A. W. Schunk | 520 | 150 |
| Judo #129 | A. W. Schunk | 520 | 151 |
| Judo #130 | A. W. Schunk | 520 | 152 |
| Judo #131 | A. W. Schunk | 520 | 153 |
| Judo #132 | A. W. Schunk | 520 | 154 |
| Judo #133 | A. W. Schunk | 520 | 155 |
| Judo #134 | A. W. Schunk | 520 | 156 |
| Judo #135 | Glenn Baum | 520 | 157 |
| Judo #136 | Glenn Baum | 520 | 158 |
| Judo #137 | Glenn Baum | 520 | 159 |
| Judo #138 | Glenn Baum | 520 | 160 |
| Judo #139 | Glenn Baum | 520 | 161 |
| Judo #140 | Glenn Baum | 520 | 162 |
| Judo #141 | Roy Starr | 520 | 163 |
| Judo #142 | Roy Starr | 520 | 164 |
| Judo #143 | Roy Starr | 520 | 165 |
| Judo #144 | Roy Starr | 520 | 166 |
| Judo #145 | Roy Starr | 520 | 167 |
| Judo #146 | Bob Starr | 520 | 168 |
| Judo #147 | Bob Starr | 520 | 169 |
| Judo #148 | Bob Starr | 520 | 170 |
| Judo #149 | Bob Starr | 520 | 171 |
| Judo #150 | Bob Starr | 520 | 172 |
| Judo #151 | Bob Starr | 520 | 173 |
| Andy #1 | A. G. Frost | 513 | 430 |
| Andy #2 | A. G. Frost | 513 | 431 |

| Group | Name | Docket | Page |
|---|---|---|---|
| Andy # 401 | J. A. Frost | 513 | 432 |
| Andy # 402 | J. A. Frost | 513 | 433 |
| Andy # 403 | J. A. Frost | 513 | 434 |
| Andy # 404 | J. A. Frost | 513 | 435 |
| Andy # 405 | J. A. Frost | 513 | 436 |
| Andy # 406 | J. A. Frost | 513 | 437 |
| Andy # 407 | J. A. Frost | 513 | 438 |
| Andy # 408 | J. A. Frost | 513 | 439 |
| Andy # 409 | J. A. Frost | 513 | 440 |
| Andy # 410 | J. A. Frost | 513 | 441 |
| Andy # 411 | A. W. Schunk | 507 | 634 |
| Andy # 412 | A. W. Schunk | 507 | 635 |
| Andy # 413 | A. W. Schunk | 507 | 636 |
| Andy # 414 | A. W. Schunk | 507 | 637 |
| Andy # 415 | A. W. Schunk | 507 | 638 |
| Andy # 416 | A. W. Schunk | 507 | 639 |
| Andy # 417 | A. W. Schunk | 507 | 640 |
| Andy # 418 | A. W. Schunk | 507 | 641 |
| Andy # 419 | A. W. Schunk | 507 | 642 |
| Andy # 420 | A. W. Schunk | 507 | 643 |
| Andy # 421 | L. G. Frost | 513 | 442 |
| Andy # 422 | L. G. Frost | 513 | 443 |
| Andy # 423 | L. G. Frost | 513 | 444 |
| Andy # 424 | L. G. Frost | 513 | 445 |
| Andy # 425 | L. G. Frost | 513 | 446 |
| Andy # 426 | L. G. Frost | 513 | 447 |
| Andy # 427 | L. G. Frost | 513 | 448 |
| Andy # 428 | L. G. Frost | 513 | 449 |
| Andy # 429 | L. G. Frost | 513 | 450 |
| Andy # 430 | L. G. Frost | 513 | 451 |
| Andy # 431 | J. A. Frost | 513 | 452 |
| Andy # 432 | J. A. Frost | 513 | 453 |
| Andy # 433 | J. A. Frost | 513 | 454 |
| Andy # 434 | J. A. Frost | 513 | 455 |
| Andy # 435 | J. A. Frost | 513 | 456 |

| Group | Name | Docket | Page |
|---|---|---|---|
| Andy #435 | J. A. Frost | 513 | 456 |
| Andy #436 | J. A. Frost | 513 | 457 |
| Andy #437 | J. A. Frost | 513 | 458 |
| Andy #438 | J. A. Frost | 513 | 459 |
| Andy #439 | J. A. Frost | 513 | 460 |
| Andy #440 | J. A. Frost | 513 | 461 |
| Andy #441 | A. W. Schunk | 507 | 644 |
| Andy #442 | A. W. Schunk | 507 | 645 |
| Andy #443 | A. W. Schunk | 507 | 646 |
| Andy #444 | A. W. Schunk | 507 | 647 |
| Andy #445 | A. W. Schunk | 507 | 648 |
| Andy #446 | A. W. Schunk | 507 | 649 |
| Andy #447 | A. W. Schunk | 507 | 650 |
| Andy #448 | A. W. Schunk | 507 | 651 |
| Andy #449 | A. W. Schunk | 507 | 652 |
| Andy #450 | A. W. Schunk | 507 | 653 |
| Andy #451 | George A. Tato | 513 | 463 |
| Andy #452 | George A. Tato | 513 | 464 |
| Andy #453 | George A. Tato | 513 | 465 |
| Andy #454 | George A. Tato | 513 | 466 |
| Andy #455 | George A. Tato | 513 | 467 |
| Andy #456 | George A. Tato | 513 | 468 |
| Andy #457 | George A. Tato | 513 | 469 |
| Andy #458 | George A. Tato | 513 | 470 |
| Andy #459 | George A. Tato | 513 | 471 |
| Andy #460 | George A. Tato | 513 | 472 |
| Andy #461 | J. A. Frost | 513 | 473 |
| Andy #462 | J. A. Frost | 513 | 474 |
| Andy #463 | J. A. Frost | 513 | 475 |
| Andy #464 | J. A. Frost | 513 | 476 |
| Andy #465 | J. A. Frost | 513 | 477 |
| Andy #466 | J. A. Frost | 513 | 478 |
| Andy #467 | J. A. Frost | 513 | 479 |
| Andy #468 | J. A. Frost | 513 | 480 |
| Andy #469 | J. A. Frost | 513 | 481 |

| Group | Name | Docket | Page |
|---|---|---|---|
| Andy #470 | J. A. Frost | 513 | 482 |
| Jim Dandy #471 | L. G. Frost | 513 | 322 |
| Andy #472 | L. G. Frost | 513 | 483 |
| Andy #473 | L. G. Frost | 513 | 484 |
| Andy #474 | L. G. Frost | 513 | 485 |
| Andy #475 | L. G. Frost | 513 | 486 |
| Andy #476 | L. G. Frost | 513 | 487 |
| Andy #477 | L. G. Frost | 513 | 488 |
| Andy #478 | L. G. Frost | 513 | 489 |
| Andy #479 | L. G. Frost | 513 | 490 |
| Andy #480 | L. G. Frost | 513 | 491 |
| Andy #481 | A. W. Schunk | 507 | 654 |
| Andy #482 | A. W. Schunk | 507 | 655 |
| Andy #483 | A. W. Schunk | 507 | 656 |
| Andy #484 | A. W. Schunk | 507 | 657 |
| Andy #485 | A. W. Schunk | 507 | 658 |
| Andy #486 | A. W. Schunk | 507 | 659 |
| Andy #487 | A. W. Schunk | 507 | 660 |
| Andy #488 | A. W. Schunk | 507 | 661 |
| Andy #489 | A. W. Schunk | 507 | 662 |
| Andy #490 | A. W. Schunk | 507 | 663 |
| Andy #491 | Bill Ambrose | 513 | 492 |
| Andy #492 | Bill Ambrose | 513 | 493 |
| Andy #493 | Bill Ambrose | 513 | 494 |
| Andy #494 | Bill Ambrose | 513 | 495 |
| Andy #495 | Bill Ambrose | 513 | 496 |
| Andy #496 | Bill Ambrose | 513 | 497 |
| Andy #497 | Bill Ambrose | 513 | 498 |
| Andy #498 | Bill Ambrose | 513 | 499 |
| Andy #499 | Bill Ambrose | 513 | 500 |
| Andy #500 | Bill Ambrose | 521 | 47 |
| Andy #501 | A. W. Schunk | 507 | 664 |
| Andy #502 | A. W. Schunk | 507 | 665 |
| Andy #503 | A. W. Schunk | 507 | 666 |
| Andy #504 | A. W. Schunk | 507 | 667 |

| Group | Name | Docket | Page |
|---|---|---|---|
| Andy #505 | A.W. Schunk | 507 | 668 |
| Andy #506 | A.W. Schunk | 507 | 669 |
| Andy #507 | A.W. Schunk | 507 | 670 |
| Andy #508 | A.W. Schunk | 507 | 671 |
| Andy #509 | A.W. Schunk | 507 | 672 |
| Andy #510 | A.W. Schunk | 507 | 673 |
| Andy #511 | J.A. Frost | 513 | 501 |
| Andy #512 | J.A. Frost | 513 | 502 |
| Andy #513 | J.A. Frost | 513 | 503 |
| Andy #514 | J.A. Frost | 513 | 504 |
| Andy #515 | J.A. Frost | 513 | 505 |
| Andy #516 | J.A. Frost | 513 | 506 |
| Andy #517 | J.A. Frost | 513 | 507 |
| Andy #518 | J.A. Frost | 513 | 508 |
| Andy #519 | J.A. Frost | 513 | 509 |
| Andy #520 | J.A. Frost | 513 | 510 |
| Andy #521 | A.W. Schunk | 507 | 674 |
| Andy #522 | A.W. Schunk | 507 | 675 |
| Andy #523 | A.W. Schunk | 507 | 676 |
| Andy #524 | A.W. Schunk | 507 | 677 |
| Andy #525 | A.W. Schunk | 507 | 678 |
| Andy #526 | A.W. Schunk | 507 | 679 |
| Andy #527 | A.W. Schunk | 507 | 680 |
| Andy #528 | A.W. Schunk | 507 | 681 |
| Andy #529 | A.W. Schunk | 507 | 682 |
| Andy #530 | A.W. Schunk | 507 | 683 |
| Andy #531 | A.W. Schunk | 507 | 684 |
| Andy #532 | A.W. Schunk | 507 | 685 |
| Andy #543 | Ed Ambrose & Gertrude Conway | 504 | 278 |
| Andy #544 | Ed Ambrose & Gertrude Conway | 504 | 279 |
| Andy #545 | Ed Ambrose & Gertrude Conway | 504 | 280 |
| Andy #546 | Ed Ambrose & Gertrude Conway | 504 | 281 |
| Andy #547 | Ed Ambrose & Gertrude Conway | 504 | 282 |
| Andy #548 | Ed Ambrose & Gertrude Conway | 504 | 283 |

| Group | Name | Docket | Pg |
|---|---|---|---|
| Andy #549 | Ed Ambrose & Gertrude Conway | 504 | 284 |
| Andy #550 | Ed Ambrose & Gertrude Conway | 504 | 285 |
| Andy #551 | Ed Ambrose & Gertrude Conway | 504 | 286 |
| Andy #552 | Ed Ambrose & Gertrude Conway | 504 | 287 |
| Andy #553 | Larry Fortney | 513 | 511 |
| Andy #554 | Larry Fortney | 513 | 512 |
| Andy #555 | Larry Fortney | 513 | 513 |
| Andy #556 | Larry Fortney | 513 | 514 |
| Andy #557 | Larry Fortney | 513 | 515 |
| Andy #558 | Larry Fortney | 513 | 516 |
| Andy #559 | Larry Fortney | 513 | 517 |
| Andy #560 | Larry Fortney | 513 | 518 |
| Andy #561 | Larry Fortney | 513 | 519 |
| Andy #562 | Larry Fortney | 513 | 520 |
| Andy #563 | Ed Ambrose & Gertrude Conway | 504 | 288 |
| Andy #564 | Ed Ambrose & Gertrude Conway | 504 | 289 |
| Andy #565 | Ed Ambrose & Gertrude Conway | 504 | 290 |
| Andy #566 | Ed Ambrose & Gertrude Conway | 504 | 291 |
| Andy #567 | Ed Ambrose & Gertrude Conway | 504 | 292 |
| Andy #568 | Ed Ambrose & Gertrude Conway | 504 | 293 |
| Andy #569 | Ed Ambrose & Gertrude Conway | 504 | 294 |
| Andy #570 | Ed Ambrose & Gertrude Conway | 504 | 295 |
| Andy #571 | Ed Ambrose & Gertrude Conway | 504 | 296 |
| Andy #572 | Ed Ambrose & Gertrude Conway | 504 | 297 |
| Andy #573 | Ed Ambrose & Gertrude Conway | 504 | 298 |
| Andy #574 | Ed Ambrose & Gertrude Conway | 504 | 299 |
| Andy #575 | Ed Ambrose & Gertrude Conway | 504 | 300 |
| Andy #576 | Ed Ambrose & Gertrude Conway | 504 | 301 |
| Andy #577 | Ed Ambrose & Gertrude Conway | 504 | 302 |
| Andy #578 | Ed Ambrose & Gertrude Conway | 504 | 303 |
| Andy #579 | Ed Ambrose & Gertrude Conway | 504 | 304 |
| Andy #580 | Ed Ambrose & Gertrude Conway | 504 | 305 |
| Andy #581 | Ed Ambrose & Gertrude Conway | 504 | 306 |
| Andy #582 | Ed Ambrose & Gertrude Conway | 504 | 307 |
| Andy #583 | J. A. Forest | 513 | 521 |

| Group | Name | Docket | Page |
|---|---|---|---|
| Andy #584 | J. A. Frost | 513 | 522 |
| Andy #585 | J. A. Frost | 513 | 523 |
| Andy #586 | J. A. Frost | 513 | 524 |
| Andy #587 | J. A. Frost | 513 | 525 |
| Andy #588 | J. A. Frost | 513 | 526 |
| Andy #589 | J. A. Frost | 513 | 527 |
| Andy #590 | J. A. Frost | 513 | 528 |
| Andy #591 | J. A. Frost | 513 | 528 |
| Andy #592 | J. A. Frost | 513 | 530 |
| Andy #593 | Ed Ambrose & Gertrude Conway | 504 | 308 |
| Andy #594 | Ed Ambrose & Gertrude Conway | 504 | 309 |
| Andy #595 | Ed Ambrose & Gertrude Conway | 504 | 310 |
| Andy #596 | Ed Ambrose & Gertrude Conway | 504 | 311 |
| Andy #597 | Ed Ambrose & Gertrude Conway | 504 | 312 |
| Andy #598 | Ed Ambrose & Gertrude Conway | 504 | 313 |
| Andy #599 | Ed Ambrose & Gertrude Conway | 504 | 314 |
| Andy #600 | Ed Ambrose & Gertrude Conway | 504 | 315 |
| Andy #601 | Ed Ambrose & Gertrude Conway | 504 | 316 |
| Andy #602 | Ed Ambrose & Gertrude Conway | 504 | 317 |
| Andy #603 | Ed Ambrose & Gertrude Conway | 504 | 318 |
| Andy #604 | Ed Ambrose & Gertrude Conway | 504 | 319 |
| Andy #605 | Ed Ambrose & Gertrude Conway | 504 | 320 |
| Andy #606 | Ed Ambrose & Gertrude Conway | 504 | 321 |
| Andy #607 | Ed Ambrose & Gertrude Conway | 504 | 322 |
| Andy #608 | Ed Ambrose & Gertrude Conway | 504 | 323 |
| Andy #609 | Ed Ambrose & Gertrude Conway | 504 | 324 |
| Andy #610 | Ed Ambrose & Gertrude Conway | 504 | 325 |
| Andy #611 | Ed Ambrose & Gertrude Conway | 504 | 326 |
| Andy #612 | Ed Ambrose & Gertrude Conway | 504 | 327 |
| Andy #613 | L. G. Frost | 513 | 531 |
| Andy #614 | L. G. Frost | 513 | 532 |
| Andy #615 | L. G. Frost | 513 | 533 |
| Andy #616 | L. G. Frost | 513 | 540 |
| Andy #617 | L. G. Frost | 513 | 534 |
| Andy #618 | L. G. Frost | 513 | 535 |

| Group | Name | Docket | Page |
|---|---|---|---|
| Andy #619 | L. G. Frost | 513 | 536 |
| Andy #620 | L. G. Frost | 513 | 537 |
| Andy #621 | L. G. Frost | 513 | 538 |
| Andy #622 | L. G. Frost | 513 | 539 |
| Andy #623 | Ed Ambrose & Gertrude Conway | 504 | 328 |
| Andy #624 | Ed Ambrose & Gertrude Conway | 504 | 329 |
| Andy #625 | Ed Ambrose & Gertrude Conway | 504 | 330 |
| Andy #626 | Ed Ambrose & Gertrude Conway | 504 | 331 |
| Andy #627 | Ed Ambrose & Gertrude Conway | 504 | 332 |
| Andy #628 | Ed Ambrose & Gertrude Conway | 504 | 333 |
| Andy #629 | Ed Ambrose & Gertrude Conway | 504 | 334 |
| Andy #630 | Ed Ambrose & Gertrude Conway | 504 | 335 |
| Andy #631 | Ed Ambrose & Gertrude Conway | 504 | 336 |
| Andy #632 | Ed Ambrose & Gertrude Conway | 504 | 337 |
| Andy #633 | Ed Ambrose & Gertrude Conway | 504 | 338 |
| Andy #634 | Ed Ambrose & Gertrude Conway | 504 | 339 |
| Andy #635 | Ed Ambrose & Gertrude Conway | 504 | 340 |
| Andy #636 | Ed Ambrose & Gertrude Conway | 504 | 341 |
| Andy #637 | Ed Ambrose & Gertrude Conway | 504 | 342 |
| Andy #638 | Ed Ambrose & Gertrude Conway | 504 | 343 |
| Andy #639 | Ed Ambrose & Gertrude Conway | 504 | 344 |
| Andy #640 | Ed Ambrose & Gertrude Conway | 504 | 345 |
| Andy #641 | Ed Ambrose & Gertrude Conway | 504 | 346 |
| Andy #642 | Ed Ambrose & Gertrude Conway | 504 | 347 |
| Andy #643 | L. R. Fortney | 513 | 541 |
| Andy #644 | L. R. Fortney | 513 | 542 |
| Andy #645 | L. R. Fortney | 513 | 543 |
| Andy #646 | L. R. Fortney | 513 | 544 |
| Andy #647 | L. R. Fortney | 513 | 545 |
| Andy #648 | L. R. Fortney | 513 | 546 |
| Andy #649 | L. R. Fortney | 513 | 547 |
| Andy #650 | L. R. Fortney | 513 | 548 |
| Andy #651 | L. R. Fortney | 513 | 549 |
| Andy #652 | L. R. Fortney | 513 | 550 |
| Andy #653 | Ed Ambrose & Gertrude Conway | 504 | 348 |

| Group | Name | Docket | Page |
|---|---|---|---|
| Andy #654 | Ed Ambrose & Gertrude Conway | 504 | 349 |
| Andy #655 | Ed Ambrose & Gertrude Conway | 504 | 350 |
| Andy #656 | Ed Ambrose & Gertrude Conway | 504 | 351 |
| Andy #657 | Ed Ambrose & Gertrude Conway | 504 | 352 |
| Andy #658 | Ed Ambrose & Gertrude Conway | 504 | 353 |
| Andy #659 | Ed Ambrose & Gertrude Conway | 504 | 354 |
| Andy #660 | Ed Ambrose & Gertrude Conway | 504 | 355 |
| Andy #661 | Ed Ambrose & Gertrude Conway | 504 | 356 |
| Andy #662 | Ed Ambrose & Gertrude Conway | 504 | 357 |
| Andy #663 | Ed Ambrose & Gertrude Conway | 504 | 358 |
| Andy #664 | Ed Ambrose & Gertrude Conway | 504 | 359 |
| Andy #665 | Ed Ambrose & Gertrude Conway | 504 | 360 |
| Andy #666 | Ed Ambrose & Gertrude Conway | 504 | 361 |
| Andy #667 | Ed Ambrose & Gertrude Conway | 504 | 362 |
| Andy #668 | Ed Ambrose & Gertrude Conway | 504 | 363 |
| Andy #669 | Ed Ambrose & Gertrude Conway | 504 | 364 |
| Andy #670 | Ed Ambrose & Gertrude Conway | 504 | 365 |
| Andy #671 | Ed Ambrose & Gertrude Conway | 504 | 366 |
| Andy #672 | Ed Ambrose & Gertrude Conway | 504 | 367 |
| Andy #673 | Bill Ambrose | 513 | 551 |
| Andy #674 | Bill Ambrose | 513 | 552 |
| Andy #675 | Bill Ambrose | 513 | 553 |
| Andy #676 | Bill Ambrose | 513 | 554 |
| Andy #677 | Bill Ambrose | 513 | 555 |
| Andy #678 | Bill Ambrose | 513 | 556 |
| Andy #679 | Bill Ambrose | 513 | 557 |
| Andy #680 | Bill Ambrose | 513 | 558 |
| Andy #681 | Bill Ambrose | 513 | 559 |
| Andy #682 | Bill Ambrose | 513 | 560 |
| Andy #683 | Ed Ambrose & Gertrude Conway | 504 | 368 |
| Andy #684 | Ed Ambrose & Gertrude Conway | 504 | 369 |
| Andy #685 | Ed Ambrose & Gertrude Conway | 504 | 370 |
| Andy #686 | Ed Ambrose & Gertrude Conway | 504 | 371 |
| Andy #687 | Ed Ambrose & Gertrude Conway | 504 | 372 |
| Andy #688 | Ed Ambrose & Gertrude Conway | 504 | [illegible] |

| Group | Name | Docket | Page |
|---|---|---|---|
| Andy #689 | Ed Ambrose & Gertrude Conway | 504 | 374 |
| Andy #690 | Ed Ambrose & Gertrude Conway | 504 | 375 |
| Andy #691 | Ed Ambrose & Gertrude Conway | 504 | 376 |
| Andy #692 | Ed Ambrose & Gertrude Conway | 504 | 377 |
| Andy #693 | Ed Ambrose & Gertrude Conway | 504 | 378 |
| Andy #694 | Ed Ambrose & Gertrude Conway | 504 | 379 |
| Andy #695 | Ed Ambrose & Gertrude Conway | 504 | 380 |
| Andy #696 | Ed Ambrose & Gertrude Conway | 504 | 381 |
| Andy #697 | Ed Ambrose & Gertrude Conway | 504 | 382 |
| Andy #698 | Ed Ambrose & Gertrude Conway | 504 | 383 |
| Andy #699 | Ed Ambrose & Gertrude Conway | 504 | 384 |
| Andy #700 | Ed Ambrose & Gertrude Conway | 504 | 385 |
| Andy #701 | Ed Ambrose & Gertrude Conway | 504 | 386 |
| Andy #702 | Ed Ambrose & Gertrude Conway | 504 | 387 |
| Andy #703 | J. A. Frost | 513 | 561 |
| Andy #704 | J. A. Frost | 513 | 562 |
| Andy #705 | J. A. Frost | 513 | 563 |
| Andy #706 | J. A. Frost | 513 | 564 |
| Andy #707 | J. A. Frost | 513 | 565 |
| Andy #708 | J. A. Frost | 513 | 566 |
| Andy #709 | J. A. Frost | 513 | 567 |
| Andy #710 | J. A. Frost | 513 | 568 |
| Andy #711 | J. A. Frost | 513 | 569 |
| Andy #712 | J. A. Frost | 513 | 570 |
| Andy #713 | Ed Ambrose & Gertrude Conway | 504 | 388 |
| Andy #714 | Ed Ambrose & Gertrude Conway | 504 | 389 |
| Andy #715 | Ed Ambrose & Gertrude Conway | 504 | 390 |
| Andy #716 | Ed Ambrose & Gertrude Conway | 504 | 391 |
| Andy #717 | Ed Ambrose & Gertrude Conway | 504 | 392 |
| Andy #718 | Ed Ambrose & Gertrude Conway | 504 | 393 |
| Andy #719 | Ed Ambrose & Gertrude Conway | 504 | 394 |
| Andy #720 | Ed Ambrose & Gertrude Conway | 504 | 395 |
| Andy #721 | Ed Ambrose & Gertrude Conway | 504 | 396 |
| Andy #722 | Ed Ambrose & Gertrude Conway | 504 | 397 |
| Andy #723 | Ed Ambrose & Gertrude Conway | 504 | 398 |

| Group | Name | Docket | Page |
|---|---|---|---|
| Andy #724 | Ed Ambrose & Gertrude Conway | 504 | 399 |
| Andy #725 | Ed Ambrose & Gertrude Conway | 504 | 400 |
| Andy #726 | Ed Ambrose & Gertrude Conway | 504 | 401 |
| Andy #727 | Ed Ambrose & Gertrude Conway | 504 | 402 |
| Andy #728 | Ed Ambrose & Gertrude Conway | 504 | 403 |
| Andy #729 | Ed Ambrose & Gertrude Conway | 504 | 404 |
| Andy #730 | Ed Ambrose & Gertrude Conway | 504 | 405 |
| Andy #731 | Ed Ambrose & Gertrude Conway | 504 | 406 |
| Andy #732 | Ed Ambrose & Gertrude Conway | 504 | 407 |
| Andy #733 | L. G. Frost | 513 | 571 |
| Andy #734 | L. G. Frost | 513 | 572 |
| Andy #735 | L. G. Frost | 513 | 573 |
| Andy #736 | L. G. Frost | 513 | 574 |
| Andy #737 | L. G. Frost | 513 | 575 |
| Andy #738 | L. G. Frost | 513 | 576 |
| Andy #739 | L. G. Frost | 513 | 577 |
| Andy #740 | L. G. Frost | 513 | 578 |
| Andy #741 | L. G. Frost | 513 | 579 |
| Andy #742 | L. G. Frost | 513 | 580 |
| Andy #743 | Ed Ambrose & Gertrude Conway | 504 | 408 |
| Andy #744 | Ed Ambrose & Gertrude Conway | 504 | 409 |
| Andy #745 | Ed Ambrose & Gertrude Conway | 504 | 410 |
| Andy #746 | Ed Ambrose & Gertrude Conway | 504 | 411 |
| Andy #747 | Ed Ambrose & Gertrude Conway | 504 | 412 |
| Andy #748 | Ed Ambrose & Gertrude Conway | 504 | 413 |
| Andy #749 | Ed Ambrose & Gertrude Conway | 504 | 414 |
| Andy #750 | Ed Ambrose & Gertrude Conway | 504 | 415 |
| Andy #751 | Ed Ambrose & Gertrude Conway | 504 | 416 |
| Andy #752 | Ed Ambrose & Gertrude Conway | 504 | 417 |
| Andy #753 | Ed Ambrose & Gertrude Conway | 504 | 418 |
| Andy #754 | Ed Ambrose & Gertrude Conway | 504 | 419 |
| Andy #755 | Ed Ambrose & Gertrude Conway | 504 | 420 |
| Andy #756 | Ed Ambrose & Gertrude Conway | 504 | 421 |
| Andy #757 | Ed Ambrose & Gertrude Conway | 504 | 422 |
| Andy #758 | Ed Ambrose & Gertrude Conway | 504 | [illegible] |

| Group | Name | Docket | Page |
|---|---|---|---|
| Andy #759 | Ed Ambrose & Gertrude Conway | 504 | 424 |
| Andy #760 | Ed Ambrose & Gertrude Conway | 504 | 425 |
| Andy #761 | Ed Ambrose & Gertrude Conway | 504 | 426 |
| Andy #762 | Ed Ambrose & Gertrude Conway | 504 | 427 |
| Andy #763 | L. R. Fortney | 513 | 581 |
| Andy #764 | L. R. Fortney | 513 | 582 |
| Andy #765 | L. R. Fortney | 513 | 583 |
| Andy #766 | L. R. Fortney | 513 | 584 |
| Andy #767 | L. R. Fortney | 513 | 585 |
| Andy #768 | L. R. Fortney | 513 | 586 |
| Andy #769 | L. R. Fortney | 513 | 587 |
| Andy #770 | L. R. Fortney | 513 | 588 |
| Andy #771 | L. R. Fortney | 513 | 589 |
| Andy #772 | L. R. Fortney | 513 | 590 |
| Andy #773 | Ed Ambrose & Gertrude Conway | 504 | 428 |
| Andy #774 | Ed Ambrose & Gertrude Conway | 504 | 429 |
| Andy #775 | Ed Ambrose & Gertrude Conway | 504 | 430 |
| Andy #776 | Ed Ambrose & Gertrude Conway | 504 | 431 |
| Andy #777 | Ed Ambrose & Gertrude Conway | 504 | 432 |
| Andy #778 | Ed Ambrose & Gertrude Conway | 504 | 433 |
| Andy #779 | Ed Ambrose & Gertrude Conway | 504 | 434 |
| Andy #780 | Ed Ambrose & Gertrude Conway | 504 | 435 |
| Andy #781 | Ed Ambrose & Gertrude Conway | 504 | 436 |
| Andy #782 | Ed Ambrose & Gertrude Conway | 504 | 437 |
| Andy #783 | Ed Ambrose & Gertrude Conway | 504 | 438 |
| Andy #784 | Ed Ambrose & Gertrude Conway | 504 | 439 |
| Andy #785 | Ed Ambrose & Gertrude Conway | 504 | 440 |
| Andy #786 | Ed Ambrose & Gertrude Conway | 504 | 441 |
| Andy #787 | Ed Ambrose & Gertrude Conway | 504 | 442 |
| Andy #788 | Ed Ambrose & Gertrude Conway | 504 | 443 |
| Andy #789 | Ed Ambrose & Gertrude Conway | 504 | 444 |
| Andy #790 | Ed Ambrose & Gertrude Conway | 504 | 445 |
| Andy #791 | Ed Ambrose & Gertrude Conway | 504 | 446 |
| Andy #792 | Ed Ambrose & Gertrude Conway | 504 | 447 |
| Andy #793 | Bill Ambrose | 513 | 591 |

| Group | Name | Docket | Page |
|---|---|---|---|
| Andy #794 | Bill Ambrose | 513 | 592 |
| Andy #795 | Bill Ambrose | 513 | 593 |
| Andy #796 | Bill Ambrose | 513 | 594 |
| Andy #797 | Bill Ambrose | 513 | 595 |
| Andy #798 | Bill Ambrose | 513 | 596 |
| Andy #799 | Bill Ambrose | 513 | 597 |
| Andy #800 | Bill Ambrose | 513 | 598 |
| Andy #801 | Bill Ambrose | 513 | 599 |
| Andy #802 | Bill Ambrose | 513 | 600 |
| Andy #803 | Ed Ambrose & Gertrude Conway | 504 | 448 |
| Andy #804 | Ed Ambrose & Gertrude Conway | 504 | 449 |
| Andy #805 | Ed Ambrose & Gertrude Conway | 504 | 450 |
| Andy #806 | Ed Ambrose & Gertrude Conway | 504 | 451 |
| Andy #807 | Ed Ambrose & Gertrude Conway | 504 | 452 |
| Andy #808 | Ed Ambrose & Gertrude Conway | 504 | 453 |
| Andy #809 | Ed Ambrose & Gertrude Conway | 504 | 454 |
| Andy #810 | Ed Ambrose & Gertrude Conway | 504 | 455 |
| Andy #811 | Ed Ambrose & Gertrude Conway | 504 | 456 |
| Andy #812 | Ed Ambrose & Gertrude Conway | 504 | 457 |
| Andy #813 | Ed Ambrose & Gertrude Conway | 504 | 458 |
| Andy #814 | Ed Ambrose & Gertrude Conway | 504 | 459 |
| Andy #815 | Ed Ambrose & Gertrude Conway | 504 | 460 |
| Andy #816 | Ed Ambrose & Gertrude Conway | 504 | 461 |
| Andy #817 | Ed Ambrose & Gertrude Conway | 504 | 462 |
| Andy #818 | Ed Ambrose & Gertrude Conway | 504 | 463 |
| Andy #819 | Ed Ambrose & Gertrude Conway | 504 | 464 |
| Andy #820 | Ed Ambrose & Gertrude Conway | 504 | 465 |
| Andy #821 | Ed Ambrose & Gertrude Conway | 504 | 466 |
| Andy #822 | Ed Ambrose & Gertrude Conway | 504 | 467 |
| Andy #823 | J. A. Frost | 513 | 601 |
| Andy #824 | J. A. Frost | 513 | 602 |
| Andy #825 | J. A. Frost | 513 | 603 |
| Andy #826 | J. A. Frost | 513 | 604 |
| Andy #827 | J. A. Frost | 513 | 605 |
| Andy #828 | J. A. Frost | 513 | 606 |

| Group | Name | Docket | Page |
|---|---|---|---|
| Andy #829 | J. A. Frost | 513 | 607 |
| Andy #830 | J. A. Frost | 513 | 608 |
| Andy #831 | J. A. Frost | 513 | 609 |
| Andy #832 | J. A. Frost | 513 | 610 |
| Andy #833 | Ed Ambrose & Gertrude Conway | 504 | 468 |
| Andy #834 | Ed Ambrose & Gertrude Conway | 504 | 469 |
| Andy #835 | Ed Ambrose & Gertrude Conway | 504 | 470 |
| Andy #836 | Ed Ambrose & Gertrude Conway | 504 | 471 |
| Andy #837 | Ed Ambrose & Gertrude Conway | 504 | 472 |
| Andy #838 | Ed Ambrose & Gertrude Conway | 504 | 473 |
| Andy #839 | Ed Ambrose & Gertrude Conway | 504 | 474 |
| Andy #840 | Ed Ambrose & Gertrude Conway | 504 | 475 |
| Andy #841 | Ed Ambrose & Gertrude Conway | 504 | 476 |
| Andy #842 | Ed Ambrose & Gertrude Conway | 504 | 477 |
| Andy #843 | Ed Ambrose & Gertrude Conway | 504 | 478 |
| Andy #844 | Ed Ambrose & Gertrude Conway | 504 | 479 |
| Andy #845 | Ed Ambrose & Gertrude Conway | 504 | 480 |
| Andy #846 | Ed Ambrose & Gertrude Conway | 504 | 481 |
| Andy #847 | Ed Ambrose & Gertrude Conway | 504 | 482 |
| Andy #848 | Ed Ambrose & Gertrude Conway | 504 | 483 |
| Andy #849 | Ed Ambrose & Gertrude Conway | 504 | 484 |
| Andy #850 | Ed Ambrose & Gertrude Conway | 504 | 485 |
| Andy #851 | Ed Ambrose & Gertrude Conway | 504 | 486 |
| Andy #852 | Ed Ambrose & Gertrude Conway | 504 | 487 |
| Andy #853 | L. G. Frost | 513 | 611 |
| Andy #854 | L. G. Frost | 513 | 612 |
| Andy #855 | L. G. Frost | 513 | 613 |
| Andy #856 | L. G. Frost | 513 | 614 |
| Andy #857 | L. G. Frost | 513 | 615 |
| Andy #858 | L. G. Frost | 513 | 616 |
| Andy #859 | L. G. Frost | 513 | 617 |
| Andy #860 | L. G. Frost | 513 | 618 |
| Andy #861 | L. G. Frost | 513 | 619 |
| Andy #862 | L. G. Frost | 513 | 620 |
| Andy #863 | Ed Ambrose & Gertrude Conway | 504 | 488 |

| Group | Name | Docket | Page |
|---|---|---|---|
| Andy #864 | Ed Ambrose & Gertrude Conway | 504 | 489 |
| Andy #865 | Ed Ambrose & Gertrude Conway | 504 | 490 |
| Andy #866 | Ed Ambrose & Gertrude Conway | 504 | 491 |
| Andy #867 | Ed Ambrose & Gertrude Conway | 504 | 492 |
| Andy #868 | Ed Ambrose & Gertrude Conway | 504 | 493 |
| Andy #869 | Ed Ambrose & Gertrude Conway | 504 | 494 |
| Andy #870 | Ed Ambrose & Gertrude Conway | 504 | 495 |
| Andy #871 | Ed Ambrose & Gertrude Conway | 504 | 496 |
| Andy #872 | Ed Ambrose & Gertrude Conway | 504 | 497 |
| Andy #873 | Ed Ambrose & Gertrude Conway | 504 | 498 |
| Andy #874 | Ed Ambrose & Gertrude Conway | 504 | 499 |
| Andy #875 | Ed Ambrose & Gertrude Conway | 504 | 500 |
| Andy #876 | Ed Ambrose & Gertrude Conway | 504 | 501 |
| Andy #877 | Ed Ambrose & Gertrude Conway | 504 | 502 |
| Andy #878 | Ed Ambrose & Gertrude Conway | 504 | 503 |
| Andy #879 | Ed Ambrose & Gertrude Conway | 504 | 504 |
| Andy #880 | Ed Ambrose & Gertrude Conway | 504 | 505 |
| Andy #881 | Ed Ambrose & Gertrude Conway | 504 | 506 |
| Andy #882 | Ed Ambrose & Gertrude Conway | 504 | 507 |
| Andy #883 | G. a Tato | 513 | 621 |
| Andy #884 | G. a. Tato | 513 | 622 |
| Andy #885 | G. A. Tato | 513 | 623 |
| Andy #886 | G. A. Tato | 513 | 624 |
| Andy #887 | G. A. Tato | 513 | 625 |
| Andy #888 | G. A. Tato | 513 | 626 |
| Andy #889 | G. A. Tato | 513 | 627 |
| Andy #890 | G. A. Tato | 513 | 628 |
| Andy #891 | G. A. Tato | 513 | 629 |
| Andy #892 | G. A. Tato | 513 | 630 |
| Andy #893 | Ed Ambrose & Gertrude Conway | 504 | 508 |
| Andy #894 | Ed Ambrose & Gertrude Conway | 504 | 509 |
| Andy #895 | Ed Ambrose & Gertrude Conway | 504 | 510 |
| Andy #896 | Ed Ambrose & Gertrude Conway | 504 | 511 |
| Andy #897 | Ed Ambrose & Gertrude Conway | 504 | 512 |
| Andy #898 | Ed Ambrose & Gertrude Conway | 504 | 513 |

| Group | Name | Docket | Page |
|---|---|---|---|
| Andy #899 | Ed Ambrose & Gertrude Conway | 504 | 514 |
| Andy #900 | Ed Ambrose & Gertrude Conway | 504 | 515 |
| Andy #901 | Ed Ambrose & Gertrude Conway | 504 | 516 |
| Andy #902 | Ed Ambrose & Gertrude Conway | 504 | 517 |
| Andy #903 | Ed Ambrose & Gertrude Conway | 504 | ~~516~~ 518 |
| Andy #904 | Ed Ambrose & Gertrude Conway | 504 | 519 |
| Andy #905 | Ed Ambrose & Gertrude Conway | 504 | 520 |
| Andy #906 | Ed Ambrose & Gertrude Conway | 504 | 521 |
| Andy #907 | Ed Ambrose & Gertrude Conway | 504 | 522 |
| Andy #908 | Ed Ambrose & Gertrude Conway | 504 | 523 |
| Andy #909 | Ed Ambrose & Gertrude Conway | ~~505~~ 504 | 524 |
| Andy #910 | Ed Ambrose & Gertrude Conway | 504 | 525 |
| Andy #911 | Ed Ambrose & Gertrude Conway | 504 | 526 |
| Andy #912 | Ed Ambrose & Gertrude Conway | 505 | 527 |
| Andy #913 | Grace Ramsey | 513 | 639 |
| Andy #914 | Grace Ramsey | 513 | ~~640~~ 631 |
| Andy #915 | Grace Ramsey | 513 | 632 |
| Andy #916 | Grace Ramsey | 513 | 633 |
| Andy #917 | Grace Ramsey | 513 | 634 |
| Andy #918 | Grace Ramsey | 513 | 635 |
| Andy #919 | Grace Ramsey | 513 | 636 |
| Andy #920 | Grace Ramsey | 513 | 637 |
| Andy #921 | Grace Ramsey | 513 | 638 |
| Andy #922 | Grace Ramsey | 513 | 639 |
| Andy #923 | Ed Ambrose & Gertrude Conway | 504 | 528 |
| Andy #924 | Ed Ambrose & Gertrude Conway | 504 | 529 |
| Andy #925 | Ed Ambrose & Gertrude Conway | 504 | 530 |
| Andy #926 | Ed Ambrose & Gertrude Conway | 504 | 531 |
| Andy #927 | Ed Ambrose & Gertrude Conway | 504 | 532 |
| Andy #928 | Ed Ambrose & Gertrude Conway | 504 | 533 |
| Andy #929 | Ed Ambrose & Gertrude Conway | 504 | 534 |
| Andy #930 | Ed Ambrose & Gertrude Conway | 504 | 535 |
| Andy #931 | Ed Ambrose & Gertrude Conway | 504 | 536 |
| Andy #932 | Ed Ambrose & Gertrude Conway | 504 | 537 |
| Andy #933 | Ed Ambrose & Gertrude Conway | 504 | 538 |

| Group | Name | Docket | Page |
| --- | --- | --- | --- |
| Indy #899 | Ed Ambrose & Gertrude Conway | 504 | 514 |
| Indy #900 | Ed Ambrose & Gertrude Conway | 504 | 515 |

| GROUP | NAME | POCKET | PAGE |
|---|---|---|---|
| ANDY #934 | Ed AMBROSE & GERTRUDE CONWAY | 504 | 539 |
| Andy #935 | Ed Ambrose & Gertrude Conway | 504 | 540 |
| Andy #936 | Ed Ambrose & Gertrude Conway | 504 | 541 |
| Andy #937 | Ed Ambrose & Gertrude Conway | 504 | 542 |
| Andy #938 | Ed Ambrose & Gertrude Conway | 504 | 543 |
| Andy #939 | Ed Ambrose & Gertrude Conway | 504 | 544 |
| Andy #940 | Ed Ambrose & Gertrude Conway | 504 | 545 |
| Andy #941 | Ed Ambrose & Gertrude Conway | 504 | 546 |
| Andy #942 | Ed Ambrose & Gertrude Conway | 504 | 547 |
| Andy #943 | A. G. Frost | 513 | 641 |
| Andy #944 | A. G. Frost | 513 | 642 |
| Andy #945 | A. G. Frost | 513 | 643 |
| Andy #946 | A. G. Frost | 513 | 644 |
| Andy #947 | A. G. Frost | 513 | 645 |
| Andy #948 | A. G. Frost | 513 | 646 |
| Andy #949 | A. G. Frost | 513 | 647 |
| Andy #950 | A. G. Frost | 513 | 648 |
| Andy #951 | A. G. Frost | 513 | 649 |
| Andy #952 | A. G. Frost | 513 | 650 |
| Andy #953 | Ed Ambrose & Gertrude Conway | 504 | 548 |
| Andy #954 | Ed Ambrose & Gertrude Conway | 504 | 549 |
| Andy #955 | Ed Ambrose & Gertrude Conway | 504 | 550 |
| Andy #956 | Ed Ambrose & Gertrude Conway | 504 | 551 |
| Andy #957 | Ed Ambrose & Gertrude Conway | 504 | 552 |
| Andy #958 | Ed Ambrose & Gertrude Conway | 504 | 553 |
| Andy #959 | Ed Ambrose & Gertrude Conway | 504 | 554 |
| Andy #960 | Ed Ambrose & Gertrude Conway | 504 | 555 |
| Andy #961 | Ed Ambrose & Gertrude Conway | 504 | 556 |
| Andy #962 | Ed Ambrose & Gertrude Conway | 504 | 557 |
| Andy #963 | Ed Ambrose & Gertrude Conway | 504 | 558 |
| Andy #964 | Ed Ambrose & Gertrude Conway | 504 | 559 |
| Andy #965 | Ed Ambrose & Gertrude Conway | 504 | 560 |
| Andy #966 | Ed Ambrose & Gertrude Conway | 504 | 561 |
| Andy #967 | Ed Ambrose & Gertrude Conway | 504 | 562 |
| Andy #968 | Ed Ambrose & Gertrude Conway | 504 | [illegible] |

| Group | Name | Docket | Page |
|---|---|---|---|
| Andy #969 | Ed Ambrose & Gertrude Conway | 504 | 564 |
| Andy #970 | Ed Ambrose & Gertrude Conway | 504 | 565 |
| Andy #971 | Ed Ambrose & Gertrude Conway | 504 | 566 |
| Andy #972 | Ed Ambrose & Gertrude Conway | 504 | 567 |
| Peso #1 | Bill Ambrose | 512 | 727 |
| Peso #2 | Bill Ambrose | 512 | 728 |
| Peso #3 | Bill Ambrose | 512 | 729 |
| Peso #4 | Bill Ambrose | 512 | 730 |
| Peso #5 | Bill Ambrose | 512 | 731 |
| Peso #6 | Bill Ambrose | 512 | 732 |
| Peso #7 | Bill Ambrose | 512 | 733 |
| Peso #8 | Bill Ambrose | 512 | 734 |
| Peso #9 | Bill Ambrose | 512 | 735 |
| Peso #10 | Bill Ambrose | 512 | 736 |
| Peso #11 | Bill Ambrose | 512 | 737 |
| Peso #12 | Bill Ambrose | 512 | 738 |
| Peso #13 | Bill Ambrose | 512 | 739 |
| Peso #14 | Bill Ambrose | 512 | 740 |
| Peso #15 | Bill Ambrose | 512 | 741 |
| Peso #16 | Bill Ambrose | 512 | 742 |
| Peso #17 | Bill Ambrose | 512 | 743 |
| Peso #18 | Bill Ambrose | 512 | 744 |
| Peso #19 | Bill Ambrose | 512 | 745 |
| Peso #20 | Bill Ambrose | 512 | 746 |
| Peso #21 | L. G. Frost | 512 | 747 |
| Peso #22 | L. G. Frost | 512 | 748 |
| Peso #23 | L. G. Frost | 512 | 749 |
| Peso #24 | L. G. Frost | 512 | 750 |
| Peso #25 | L. G. Frost | 512 | 751 |
| Peso #26 | L. G. Frost | 512 | 752 |
| Peso #27 | L. G. Frost | 512 | 753 |
| Peso #28 | L. G. Frost | 512 | 754 |
| Peso #29 | L. G. Frost | 512 | 755 |
| Peso #30 | L. G. Frost | 512 | 756 |
| Peso #31 | L. A. Frost | 512 | 757 |

| Group | Name | Docket | Page |
|---|---|---|---|
| Peso #32 | J. A. Frost | 512 | 758 |
| Peso #33 | J. A. Frost | 512 | 759 |
| Peso #34 | J. A. Frost | 512 | 760 |
| Peso #35 | J. A. Frost | 512 | 761 |
| Peso #36 | J. A. Frost | 512 | 762 |
| Peso #37 | J. A. Frost | 512 | 763 |
| Peso #38 | J. A. Frost | 512 | 764 |
| Peso #39 | J. A. Frost | 512 | 765 |
| Peso #40 | J. A. Frost | 512 | 766 |
| Peso #41 | Bill Ambrose | 512 | 767 |
| Peso #42 | Bill Ambrose | 512 | 768 |
| Peso #43 | Bill Ambrose | 512 | 769 |
| Peso #44 | Bill Ambrose | 512 | 770 |
| Peso #45 | Bill Ambrose | 512 | 771 |
| Peso #46 | Bill Ambrose | 512 | 772 |
| Peso #47 | Bill Ambrose | 512 | 773 |
| Peso #48 | Bill Ambrose | 512 | 774 |
| Peso #49 | Bill Ambrose | 512 | 775 |
| Peso #50 | Bill Ambrose | 512 | 776 |
| Peso #51 | Bill Ambrose | 512 | 777 |
| Peso #52 | Bill Ambrose | 512 | 778 |
| Peso #53 | Bill Ambrose | 512 | 779 |
| Peso #54 | Bill Ambrose | 512 | 780 |
| Peso #55 | Bill Ambrose | 512 | 781 |
| Peso #56 | Bill Ambrose | 512 | 782 |
| Peso #57 | Bill Ambrose | 512 | 783 |
| Peso #58 | Bill Ambrose | 512 | 784 |
| Peso #59 | Bill Ambrose | 512 | 785 |
| Peso #60 | Bill Ambrose | 512 | 786 |
| Peso #61 | L. G. Frost | 512 | 787 |
| Peso #62 | L. G. Frost | 512 | 788 |
| Peso #63 | L. G. Frost | 512 | 789 |
| Peso #64 | L. G. Frost | 512 | 790 |
| Peso #65 | L. G. Frost | 512 | 791 |
| Peso #66 | L. G. Frost | 512 | 792 |

| Group | Name | Docket | Page |
|---|---|---|---|
| Peso #67 | J. G. Frost | 512 | 793 |
| Peso #68 | J. G. Frost | 512 | 794 |
| Peso #69 | J. G. Frost | 512 | 795 |
| Peso #70 | J. G. Frost | 512 | 796 |
| Peso #71 | J. A. Frost | 512 | 797 |
| Peso #72 | J. A. Frost | 512 | 798 |
| Peso #73 | J. A. Frost | 512 | 799 |
| Peso #74 | J. A. Frost | 512 | 800 |
| Peso #75 | J. A. Frost | 513 | 1 |
| Peso #76 | J. A. Frost | 513 | 2 |
| Peso #77 | J. A. Frost | 513 | 3 |
| Peso #78 | J. A. Frost | 513 | 4 |
| Peso #79 | J. A. Frost | 513 | 5 |
| Peso #80 | J. A. Frost | 513 | 6 |
| Peso #81 | C. Burns | 513 | 7 |
| Peso #82 | C. Burns | 513 | 8 |
| Peso #83 | C. Burns | 513 | 9 |
| Peso #84 | C. Burns | 513 | 10 |
| Peso #85 | C. Burns | 513 | 11 |
| Peso #86 | C. Burns | 513 | 12 |
| Peso #87 | C. Burns | 513 | 13 |
| Peso #88 | C. Burns | 513 | 14 |
| Peso #89 | C. Burns | 513 | 15 |
| Peso #90 | C. Burns | 513 | 16 |
| Peso #91 | A. D. Hendricks | 513 | 17 |
| Peso #92 | A. D. Hendricks | 513 | 18 |
| Peso #93 | A. D. Hendricks | 513 | 19 |
| Peso #94 | A. D. Hendricks | 513 | 20 |
| Peso #95 | A. D. Hendricks | 513 | 21 |
| Peso #96 | C. Burns | 513 | 22 |
| Peso #97 | C. Burns | 513 | 23 |
| Peso #98 | C. Burns | 513 | 24 |
| ~~Peso~~ Peso #99 | C. Burns | 513 | 25 |
| Peso #100 | C. Burns | 513 | 26 |
| Peso #101 | J. G. Frost | 513 | 27 |

| Group | Name | Docket | Page |
|---|---|---|---|
| Peso #102 | J. A. Frost | 513 | 28 |
| Peso #103 | L. G. Frost | 513 | 29 |
| Peso #104 | J. A. Frost | 513 | 30 |
| Peso #105 | Bill Ambrose | 513 | 31 |
| Peso #106 | Bill Ambrose | 513 | 32 |
| Peso #107 | J. A. Frost | 513 | 33 |
| Peso #108 | J. A. Frost | 513 | 34 |
| Peso #109 | L. G. Frost | 513 | 35 |
| Peso #110 | L. G. Frost | 513 | 36 |
| Peso #111 | Bill Ambrose | 513 | 37 |
| Peso #112 | Bill Ambrose | 513 | 38 |
| Peso #113 | J. A. Frost | 513 | 39 |
| Peso #114 | J. A. Frost | 513 | 40 |
| Peso #115 | L. G. Frost | 513 | 41 |
| Peso #116 | L. G. Frost | 513 | 42 |
| Peso #117 | Bill Ambrose | 513 | 43 |
| Peso #118 | Bill Ambrose | 513 | 44 |
| Peso #119 | J. A. Frost | 513 | 45 |
| Peso #120 | J. A. Frost | 513 | 46 |
| Peso #121 | J. G. Frost | 513 | 47 |
| Peso #122 | J. G. Frost | 513 | 48 |
| Peso #123 | Bill Ambrose | 513 | 49 |
| Peso #124 | Bill Ambrose | 513 | 50 |
| Peso #125 | Louille Purdy | 511 | 248 |
| Peso #126 | Louille Purdy | 511 | 249 |
| Peso #127 | Louille Purdy | 511 | 250 |
| Peso #128 | Louille Purdy | 511 | 251 |
| Peso #129 | Louille Purdy | 511 | 252 |
| Peso #130 | Louille Purdy | 511 | 253 |
| Peso #131 | Louille Purdy | 511 | 254 |
| Peso #132 | Louille Purdy | 511 | 255 |
| Peso #133 | Louille Purdy | 511 | 256 |
| Peso #134 | Louille Purdy | 511 | 257 |
| Peso #135 | Louille Purdy | 511 | 258 |
| Peso #136 | Louille Purdy | 511 | 259 |

| Group | Name | Docket | Page |
|---|---|---|---|
| Peso # 137 | Loucille Purdy | 511 | 260 |
| Peso # 138 | Loucille Purdy | 511 | 261 |
| Peso # 139 | Loucille Purdy | 511 | 262 |
| Peso # 140 | Loucille Purdy | 511 | 263 |
| Peso # 141 | Loucille Purdy | 511 | 264 |
| Peso # 142 | Loucille Purdy | 511 | 265 |
| Peso # 143 | Loucille Purdy | 511 | 266 |
| Peso # 144 | Loucille Purdy | 511 | 267 |
| Peso # 145 | W. D. Roper | 517 | 216 |
| Peso # 146 | W. D. Roper | 517 | 217 |
| Peso # 147 | W. D. Roper | 517 | 218 |
| Peso # 148 | W. D. Roper | 517 | 219 |
| Peso # 149 | W. D. Roper | 517 | 220 |
| Peso # 150 | W. D. Roper | 517 | 221 |
| Peso # 151 | W. D. Roper | 517 | 222 |
| Peso # 152 | W. D. Roper | 517 | 223 |
| Peso # 153 | W. D. Roper | 517 | 224 |
| Peso # 154 | W. D. Roper | 517 | 225 |
| Peso # 155 | L. P. Haggarty | 517 | 226 |
| Peso # 156 | L. P. Haggarty | 517 | 227 |
| Peso # 157 | L. P. Haggarty | 517 | 228 |
| Peso # 158 | L. P. Haggarty | 517 | 229 |
| Peso # 159 | L. P. Haggarty | 517 | 230 |
| Peso # 160 | L. P. Haggarty | 517 | 231 |
| Peso # 161 | L. P. Haggarty | 517 | 232 |
| Peso # 162 | L. P. Haggarty | 517 | 233 |
| Peso # 163 | L. P. Haggarty | 517 | 234 |
| Peso # 164 | L. P. Haggarty | 517 | 235 |
| Peso # 165 | Loucille C. Purdy | 517 | 236 |
| Peso # 166 | Loucille C. Purdy | 517 | 237 |
| Peso # 167 | Loucille C. Purdy | 517 | 238 |
| Peso # 168 | Loucille C. Purdy | 517 | 239 |
| Peso # 169 | Loucille C. Purdy | 517 | 240 |
| Peso # 170 | Loucille C. Purdy | 517 | 241 |
| Peso # 171 | Loucille C. Purdy | 517 | 242 |

| Group | Name | Docket | Page |
|---|---|---|---|
| Peso # 172 | Lucille C. Purdy | 517 | 243 |
| Peso # 173 | Lucille C. Purdy | 517 | 244 |
| Peso # 174 | Lucille C. Purdy | 517 | 245 |
| Peso # 175 | Julios & Dolores Slovak | 517 | 246 |
| Peso # 176 | Julios & Dolores Slovak | 517 | 247 |
| Peso # 177 | Julios & Dolores Slovak | 517 | 248 |
| Peso # 178 | Julios & Dolores Slovak | 517 | 249 |
| Peso # 179 | Julios & Dolores Slovak | 517 | 250 |
| Peso # 180 | B. J. Cannon | 517 | 251 |
| Peso # 181 | B. J. Cannon | 517 | 252 |
| Peso # 182 | B. J. Cannon | 517 | 253 |
| Peso # 183 | B. J. Cannon | 517 | 254 |
| Peso # 184 | B. J. Cannon | 517 | 255 |
| Peso # 185 | B. J. Cannon | 517 | 256 |
| Peso # 186 | B. J. Cannon | 517 | 257 |
| Peso # 187 | B. J. Cannon | 517 | 258 |
| Peso # 188 | B. J. Cannon | 517 | 259 |
| Peso # 189 | B. J. Cannon | 517 | 260 |
| Peso # 190 | Glen & Jeanne Shumard | 517 | 261 |
| Peso # 191 | Glen & Jeanne Shumard | 517 | 262 |
| Peso # 192 | Glen & Jeanne Shumard | 517 | 263 |
| Peso # 193 | Glen & Jeanne Shumard | 517 | 264 |
| Peso # 194 | Glen & Jeanne Shumard | 517 | 265 |
| Peso # 195 | Alex Cannon | 517 | 266 |
| Peso # 196 | Alex Cannon | 517 | 267 |
| Peso # 197 | Alex Cannon | 517 | 268 |
| Peso # 198 | Alex Cannon | 517 | 269 |
| Peso # 199 | Alex Cannon | 517 | 270 |
| Peso # 200 | Alex Cannon | 517 | 271 |
| Peso # 201 | Alex Cannon | 517 | 272 |
| Peso # 202 | Alex Cannon | 517 | 273 |
| Peso # 203 | Alex Cannon | 517 | 274 |
| Peso # 204 | Alex Cannon | 517 | 275 |
| Peso # 205 | Michael Purdy | 517 | 276 |
| Peso # 206 | Michael Purdy | 517 | 277 |

| Group | Name | Docket | Page |
|---|---|---|---|
| Peso #207 | Michael Purdy | 517 | 278 |
| Peso #208 | Michael Purdy | 517 | 279 |
| Peso #209 | Michael Purdy | 517 | 280 |
| Peso #210 | Michael Purdy | 517 | 281 |
| Peso #211 | Michael Purdy | 517 | 282 |
| Peso #212 | Michael Purdy | 517 | 283 |
| Peso #213 | Michael Purdy | 517 | 284 |
| Peso #214 | Michael Purdy | 517 | 285 |
| Peso #215 | John C. Thomas | 517 | 286 |
| Peso #216 | John C. Thomas | 517 | 287 |
| Peso #217 | John C. Thomas | 517 | 288 |
| Peso #218 | John C. Thomas | 517 | 289 |
| Peso #219 | John C. Thomas | 517 | 290 |
| Peso #220 | John C. Thomas | 517 | 291 |
| Peso #221 | John C. Thomas | 517 | 292 |
| Peso #222 | John C. Thomas | 517 | 294 |
| Peso #223 | John C. Thomas | 517 | 295 |
| Peso #224 | John C. Thomas | 517 | 296 |
| Peso #225 (221-A) | John C. Thomas | 517 | 293 |
| Peso #226 | John C. Thomas | 517 | 297 |
| Peso #227 | John C. Thomas | 517 | 298 |
| Peso #228 | John C. Thomas | 517 | 299 |
| Peso #229 | John C. Thomas | 517 | 300 |
| Peso #230 | John C. Thomas | 517 | 301 |
| Peso #231 | John C. Thomas | 517 | 302 |
| Peso #232 | John C. Thomas | 517 | 303 |
| Peso #233 | John C. Thomas | 517 | 304 |
| Peso #234 | John C. Thomas | 517 | 305 |
| Peso #235 | A. W. Schunk | 517 | 306 |
| Peso #236 | A. W. Schunk | 517 | 307 |
| Peso #237 | A. W. Schunk | 517 | 308 |
| Peso #238 | A. W. Schunk | 517 | 309 |
| Peso #239 | A. W. Schunk | 517 | 310 |
| Peso #240 | A. W. Schunk | 517 | 311 |
| Peso #241 | A. W. Schunk | 517 | 312 |

| Group | Name | Docket | Page |
|---|---|---|---|
| Peso #242 | A. W. Schunk | 517 | 313 |
| Peso #243 | A. W. Schunk | 517 | 314 |
| Peso #244 | A. W. Schunk | 517 | 315 |
| Peso #245 | L. G. Frost | 517 | 316 |
| Peso #246 | L. G. Frost | 517 | 317 |
| Peso #247 | L. G. Frost | 517 | 318 |
| Peso #248 | L. G. Frost | 517 | 319 |
| Peso #249 | L. G. Frost | 517 | 320 |
| Peso #250 | L. G. Frost | 517 | 321 |
| Peso #251 | L. G. Frost | 517 | 322 |
| Peso #252 | L. G. Frost | 517 | 323 |
| Peso #253 | L. G. Frost | 517 | 324 |
| Peso #254 | L. G. Frost | 517 | 325 |
| Peso #255 | J. A. Frost | 517 | 326 |
| Peso #256 | J. A. Frost | 517 | 327 |
| Peso #257 | J. A. Frost | 517 | 328 |
| Peso #258 | J. A. Frost | 517 | 329 |
| Peso #259 | J. A. Frost | 517 | 330 |
| Peso #260 | J. A. Frost | 517 | 331 |
| Peso #261 | J. A. Frost | 517 | 332 |
| Peso #262 | J. A. Frost | 517 | 333 |
| Peso #263 | J. A. Frost | 517 | 334 |
| Peso #264 | J. A. Frost | 517 | 335 |
| Peso #265 | A. W. Schunk | 517 | 336 |
| Peso #266 | A. W. Schunk | 517 | 337 |
| Peso #267 | A. W. Schunk | 517 | 338 |
| Peso #268 | A. W. Schunk | 517 | 339 |
| Peso #269 | A. W. Schunk | 517 | 340 |
| Peso #270 | A. W. Schunk | 517 | 341 |
| Peso #271 | A. W. Schunk | 517 | 342 |
| Peso #272 | A. W. Schunk | 517 | 343 |
| Peso #273 | A. W. Schunk | 517 | 344 |
| Peso #274 | A. W. Schunk | 517 | 345 |
| Peso #275 | L. G. Frost | 517 | 346 |
| Peso #276 | L. G. Frost | 517 | 347 |

| Group | Name | Docket | Page |
|---|---|---|---|
| Peso #277 | L.G. Frost | 517 | 348 |
| Peso #278 | L. G. Frost | 517 | 349 |
| Peso #279 | L. G. Frost | 517 | 350 |
| Peso #280 | J. A. Frost | 517 | 351 |
| Peso #281 | J. A Frost | 517 | 352 |
| Peso #282 | J. A. Frost | 517 | 353 |
| Peso #283 | J. A. Frost | 517 | 354 |
| Peso #284 | J. A. Frost | 517 | 355 |
| Peso #285 | A. W. Schunk | 517 | 356 |
| Peso #286 | A. W. Schunk | 517 | 357 |
| Peso #287 | A. W. Schunk | 517 | 358 |
| Peso #288 | A. W. Schunk | 517 | 359 |
| Peso #289 | A. W. Schunk | 517 | 360 |
| Peso #290 | A. W. Schunk | 517 | 361 |
| Peso #291 | A. W. Schunk | 517 | 362 |
| Peso #292 | A. W. Schunk | 517 | 363 |
| Peso #293 | A. W. Schunk | 517 | 364 |
| Peso #294 | A. W. Schunk | 517 | 365 |
| Peso #295 | Alex Cannon & Richard Brady | 517 | 366 |
| Peso #296 | Alex Cannon & Richard Brady | 517 | 367 |
| Peso #297 | Alex Cannon & Richard Brady | 517 | 368 |
| Peso #298 | Alex Cannon & Richard Brady | 517 | 369 |
| Peso #299 | Alex Cannon & Richard Brady | 517 | 370 |
| Peso #300 | Alex Cannon & Richard Brady | 517 | 371 |
| Peso #301 | Alex Cannon & Richard Brady | 517 | 372 |
| Peso #302 | Alex Cannon & Richard Brady | 517 | 373 |
| Peso #303 | Alex Cannon & Richard Brady | 517 | 374 |
| Peso #304 | Alex Cannon & Richard Brady | 517 | 375 |
| Peso #305 | Alex Cannon & Richard Brady | 517 | 376 |
| Peso #306 | Alex Cannon & Richard Brady | 517 | 377 |
| Peso #307 | Alex Cannon & Richard Brady | 517 | 378 |
| Peso #308 | Alex Cannon & Richard Brady | 517 | 379 |
| Peso #309 | Alex Cannon & Richard Brady | 517 | 380 |
| Peso #310 | Alex Cannon & Richard Brady | 517 | 381 |
| Peso #311 | Alex Cannon & Richard Brady | 517 | 382 |

| Group | Name | Docket | Page |
|---|---|---|---|
| Peso #312 | Alex Cannon - Richard Brady | 517 | 383 |
| Peso #313 | Alex Cannon - Richard Brady | 517 | 384 |
| Peso #314 | Alex Cannon - Richard Brady | 517 | 385 |
| Peso #315 | L. G. Frost | 517 | 386 |
| Peso #316 | L. G. Frost | 517 | 387 |
| Peso #317 | L. G. Frost | 517 | 388 |
| Peso #318 | L. G. Frost | 517 | 389 |
| Peso #319 | L. G. Frost | 517 | 390 |
| Peso #320 | L. G. Frost | 517 | 391 |
| Peso #321 | L. G. Frost | 517 | 392 |
| Peso #322 | L. G. Frost | 517 | 393 |
| Peso #323 | L. G. Frost | 517 | 394 |
| Peso #324 | L. G. Frost | 517 | 395 |
| Peso #325 | Alex Cannon - Richard Brady | 517 | 396 |
| Peso #326 | Alex Cannon - Richard Brady | 517 | 397 |
| Peso #327 | Alex Cannon - Richard Brady | 517 | 398 |
| Peso #328 | Alex Cannon - Richard Brady | 517 | 399 |
| Peso #329 | Alex Cannon - Richard Brady | 517 | 400 |
| Peso #330 | Alex Cannon - Richard Brady | 517 | 401 |
| Peso #331 | Alex Cannon - Richard Brady | 517 | 402 |
| Peso #332 | Alex Cannon - Richard Brady | 517 | 403 |
| Peso #333 | Alex Cannon - Richard Brady | 517 | 404 |
| Peso #334 | Alex Cannon - Richard Brady | 517 | 405 |
| Peso #335 | Alex Cannon - Richard Brady | 517 | 406 |
| Peso #336 | Alex Cannon - Richard Brady | 517 | 407 |
| Peso #337 | Alex Cannon - Richard Brady | 517 | 408 |
| Peso #338 | Alex Cannon - Richard Brady | 517 | 409 |
| Peso #339 | Alex Cannon - Richard Brady | 517 | 410 |
| Peso #340 | Alex Cannon - Richard Brady | 517 | 411 |
| Peso #341 | Alex Cannon - Richard Brady | 517 | 412 |
| Peso #342 | Alex Cannon - Richard Brady | 517 | 413 |
| Peso #343 | Alex Cannon - Richard Brady | 517 | 414 |
| Peso #344 | Alex Cannon - Richard Brady | 517 | 415 |
| Peso #345 | J. A. Frost | 517 | 416 |
| Peso #346 | J. A. Frost | 517 | 417 |

| Group | Name | Docket | Page |
|---|---|---|---|
| Peso #347 | J. A. Frost | 517 | 418 |
| Peso #348 | J. A. Frost | 517 | 419 |
| Peso #349 | J. A. Frost | 517 | 421 |
| Peso #350 | J. A. Frost | 517 | 422 |
| Peso #351 | J. A. Frost | 517 | 423 |
| Peso #352 | J. A. Frost | 517 | 424 |
| Peso #353 | J. A. Frost | 517 | 425 |
| Peso #354 | J. A. Frost | 517 | 426 |
| Peso #355 | Alex Cannon - Richard Brady | 517 | 427 |
| Peso #356 | Alex Cannon - Richard Brady | 517 | 428 |
| Peso #357 | Alex Cannon - Richard Brady | 517 | 429 |
| Peso #358 | Alex Cannon - Richard Brady | 517 | 430 |
| Peso #359 | Alex Cannon - Richard Brady | 517 | 431 |
| Peso #360 | Alex Cannon - Richard Brady | 517 | 432 |
| Peso #361 | Alex Cannon - Richard Brady | 517 | 433 |
| Peso #362 | Alex Cannon - Richard Brady | 517 | 434 |
| Peso #363 | Alex Cannon - Richard Brady | 517 | 435 |
| Peso #364 | Alex Cannon - Richard Brady | 517 | 436 |
| Peso #365 | Glenn Baum | 519 | 769 |
| Peso #366 | Glenn Baum | 519 | 770 |
| Peso #367 | Glenn Baum | 519 | 771 |
| Peso #368 | Glenn Baum | 519 | 772 |
| Peso #369 | Glenn Baum | 519 | 773 |
| Peso #370 | Glenn Baum | 519 | 774 |
| Peso #371 | Bob Starr | 519 | 775 |
| Peso #372 | Bob Starr | 519 | 776 |
| Peso #373 | Bob Starr | 519 | 777 |
| Peso #374 | Bob Starr | 519 | 778 |
| Peso #375 | Bob Starr | 519 | 779 |
| Peso #376 | Bob Starr | 519 | 780 |
| Peso #377 | Bob Starr | 519 | 781 |
| Peso #378 | Bob Starr | 519 | 782 |
| Peso #379 | Bob Starr | 519 | 783 |
| Peso #380 | Bob Starr | 519 | 784 |
| Peso #381 | Bob Starr | 519 | 785 |

| Group | Name | Docket | Page |
|---|---|---|---|
| Peso #382 | Roy Starr | 519 | 786 |
| Peso #383 | Roy Starr | 519 | 787 |
| Peso #384 | Roy Starr | 519 | 788 |
| Peso #385 | Roy Starr | 519 | 789 |
| Peso #386 | Roy Starr | 519 | 790 |
| Peso #387 | Roy Starr | 519 | 791 |
| Peso #388 | Roy Starr | 519 | 792 |
| Peso #389 | Roy Starr | 519 | 793 |
| Peso #390 | Roy Starr | 519 | 794 |
| Peso #391 | Grace Ramsey | 519 | 795 |
| Peso #392 | Grace Ramsey | 519 | 796 |
| Peso #393 | Grace Ramsey | 519 | 797 |
| Peso #394 | Grace Ramsey | 519 | 798 |
| Peso #395 | Grace Ramsey | 519 | 799 |
| Peso #396 | Grace Ramsey | 519 | 800 |
| Peso #397 | Grace Ramsey | 520 | 01 |
| Peso #398 | Grace Ramsey | 520 | 02 |
| Peso #399 | Grace Ramsey | 520 | 03 |
| Peso #400 | Grace Ramsey | 520 | 04 |
| Peso #401 | C. W. Ireland | 520 | 05 |
| Peso #402 | C. W. Ireland | 520 | 06 |
| Peso #403 | C. W. Ireland | 520 | 07 |
| Peso #404 | C. W. Ireland | 520 | 08 |
| Peso #405 | C. W. Ireland | 520 | 09 |
| Peso #406 | C. W. Ireland | 520 | 10 |
| Peso #407 | C. W. Ireland | 520 | 11 |
| Peso #408 | C. W. Ireland | 520 | 12 |
| Peso #409 | C. W. Ireland | 520 | 13 |
| Peso #410 | C. W. Ireland | 520 | 14 |
| Peso #411 | Bob Starr | 520 | 15 |
| Peso #412 | Bob Starr | 520 | 16 |
| Peso #413 | Bob Starr | 520 | 17 |
| Peso #414 | Bob Starr | 520 | 18 |
| Peso #415 | Bob Starr | 520 | 19 |
| Peso #416 | Roy Starr | 520 | 20 |

| Group | Name | Docket | Page |
|---|---|---|---|
| Peso #417 | Roy Starr | 520 | 21 |
| Peso #418 | Roy Starr | 520 | 22 |
| Peso #419 | Roy Starr | 520 | 23 |
| Peso #420 | Roy Star | 520 | 24 |
| ~~Peso #421~~ | ~~Roy Starr~~ | | |
| Peso #421 | W. D. Roper | 520 | 25 |
| Peso #422 | W. D. Roper | 520 | 26 |
| Peso #423 | W. D. Roper | 520 | 27 |
| Peso #424 | W. D. Roper | 520 | 28 |
| Peso #425 | W. D Roper | 520 | 29 |
| Peso #426 | W. D. Roper | 520 | 30 |
| Peso #427 | W. D. Roper | 520 | 31 |
| Peso #428 | W. D. Roper | 520 | 32 |
| Peso #429 | W. D. Roper | 520 | 33 |
| Peso #430 | W. D. Roper | 520 | 34 |
| Peso #431 | W. D. Roper | 520 | 35 |
| Peso #432 | W. D. Roper | 520 | 36 |
| Jim Dandy #1 | A. W. Schunk | 486 | 565 |
| Jim Dandy #2 | A. W. Schunk | 486 | 566 |
| ~~Jim Dandy #3~~ | ~~A. W. Schunk~~ | ~~486~~ | ~~567~~ |
| Jim Dandy #3 | J. L. Cannon | 486 | 780 ~~567~~ |
| Jim Dandy #4 | J. L. Cannon | 486 | 781 ~~568~~ |
| Jim Dandy #5 | A. W. Schunk | 486 | 567 |
| Jim Dandy #6 | A. W. Schunk | 486 | 568 |
| Jim Dandy #7 | J. L. Cannon | 497 ~~486~~ | 782 ~~569~~ |
| Jim Dandy #8 | J. L. Cannon | 497 | 783 |
| Jim Dandy #9 | A. W. Schunk | 486 | 569 |
| Jim Dandy #10 | A. W. Schunk | 486 | 570 |
| Jim Dandy #11 | A. W. Schunk | 486 | 571 |
| Jim Dandy #12 | A. W. Schunk | 486 | 572 |
| Jim Dandy #13 | A. W. Schunk | 486 | 573 |
| Jim Dandy #14 | A. W. Schunk | 486 | 574 |
| Jim Dandy #15 | A. W. Schunk | 486 | 575 |
| Jim Dandy #16 | A. W. Schunk | 486 | 576 |
| Jim Dandy #17 | A. W. Schunk | 486 | [illegible] |

| Group | Name | Docket | Page |
|---|---|---|---|
| Jim Dandy #18 | A. W. Schunk | 486 | 578 |
| Jim Dandy #19 | A. W. Schunk | 486 | 579 |
| Jim Dandy #20 | A. W. Schunk | 486 | 580 |
| Jim Dandy #21 | J. L. Cannon | 497 | 784 |
| Jim Dandy #22 | J. L. Cannon | 497 | 785 |
| Jim Dandy #23 | J. L. Cannon | 497 | 786 |
| Jim Dandy #24 | J. L. Cannon | 497 | 787 |
| Jim Dandy #25 | J. L. Cannon | 497 | 788 |
| Jim Dandy #26 | J. L. Cannon | 497 | 789 |
| Jim Dandy #27 | J. L. Cannon | 497 | 790 |
| Jim Dandy #28 | J. L. Cannon | 507 ~~497~~ | 585 ~~791~~ |
| Jim Dandy #29 | J. L. Cannon | 497 | 791 |
| Jim Dandy #30 | J. L. Cannon | 497 | 792 |
| Jim Dandy #31 | A. W. Schunk | 486 | 581 |
| Jim Dandy #32 | A. W. Schunk | 486 | 582 |
| Jim Dandy #33 | A. W. Schunk | 486 | 583 |
| Jim Dandy #34 | A. W. Schunk | 486 | 584 |
| Jim Dandy #35 | A. W. Schunk | 486 | 585 |
| Jim Dandy #36 | A. W. Schunk | 486 | 586 |
| Jim Dandy #37 | A. W. Schunk | 486 | 587 |
| Jim Dandy #38 | A. W. Schunk | 486 | 588 |
| Jim Dandy #39 | A. W. Schunk | 486 | 589 |
| Jim Dandy #40 | A. W. Schunk | 486 | 590 |
| Jim Dandy #41 | J. L. Cannon | 497 | 793 |
| Jim Dandy #42 | J. L. Cannon | 497 | 794 |
| Jim Dandy #43 | J. L. Cannon | 497 | 795 |
| Jim Dandy #44 | J. L. Cannon | 497 | 796 |
| Jim Dandy #45 | J. L. Cannon | 497 | 797 |
| Jim Dandy #46 | J. L. Cannon | 497 | 798 |
| Jim Dandy #47 | J. L. Cannon | 497 | 799 |
| Jim Dandy #48 | J. L. Cannon | 497 | 800 |
| Jim Dandy #49 | J. L. Cannon | 498 | 01 |
| Jim Dandy #50 | J. L. Cannon | 498 | 02 |
| Jim Dandy #51 | A. W. Schunk | 486 | 591 |
| Jim Dandy #52 | A. W. Schunk | 486 | 592 |

| Group | Name | Docket | Page |
|---|---|---|---|
| Jim Dandy #53 | A.W. Schunk | 486 | 593 |
| Jim Dandy #54 | A.W. Schunk | 486 | 594 |
| Jim Dandy #55 | A.W. Schunk | 486 | 595 |
| Jim Dandy #56 | A.W. Schunk | 486 | 596 |
| Jim Dandy #57 | A.W. Schunk | 486 | 597 |
| Jim Dandy #58 | A.W. Schunk | 486 | 598 |
| Jim Dandy #59 | A.W. Schunk | 486 | 599 |
| Jim Dandy #60 | A.W. Schunk | 486 | 600 |
| Jim Dandy #61 | J.L. Cannon | 498 | 03 |
| Jim Dandy #62 | J.L. Cannon | 498 | 04 |
| Jim Dandy #63 | J.L. Cannon | 498 | 05 |
| Jim Dandy #64 | J.L. Cannon | 498 | 06 |
| Jim Dandy #65 | J.L. Cannon | 498 | 07 |
| Jim Dandy #66 | J.L. Cannon | 498 | 08 |
| Jim Dandy #67 | J.L. Cannon | 498 | 09 |
| Jim Dandy #68 | J.L. Cannon | 498 | 10 |
| Jim Dandy #69 | J.L. Cannon | 498 | 11 |
| Jim Dandy #70 | J.L. Cannon | 498 | 12 |
| Jim Dandy #71 | A.W. Schunk | 486 | 601 |
| Jim Dandy #72 | A.W. Schunk | 486 | 602 |
| Jim Dandy #73 | A.W. Schunk | 486 | 603 |
| Jim Dandy #74 | A.W. Schunk | 486 | 604 |
| Jim Dandy #75 | A.W. Schunk | 486 | 605 |
| Jim Dandy #76 | A.W. Schunk | 486 | 606 |
| Jim Dandy #77 | A.W. Schunk | 486 | 607 |
| Jim Dandy #78 | A.W. Schunk | 486 | 608 |
| Jim Dandy #79 | A.W. Schunk | 486 | 609 |
| Jim Dandy #80 | A.W. Schunk | 486 | 610 |
| Jim Dandy #81 | J.L. Cannon | 498 | 13 |
| Jim Dandy #82 | J.L. Cannon | 498 | 14 |
| Jim Dandy #83 | J.L. Cannon | 498 | 15 |
| Jim Dandy #84 | J.L. Cannon | 498 | 16 |
| Jim Dandy #85 | J.L. Cannon | 498 | 17 |
| Jim Dandy #86 | J.L. Cannon | 498 | 18 |
| Jim Dandy #87 | J.L. Cannon | 498 | 19 |

| Group | Name | Docket | Page |
|---|---|---|---|
| Jim Dandy #88 | J. L. Cannon | 498 | 20 |
| Jim Dandy #89 | J. L. Cannon | 498 | 21 |
| Jim Dandy #90 | J. L. Cannon | 498 | 22 |
| Jim Dandy #91 | A. W. Schunk | 486 | 611 |
| Jim Dandy #92 | A. W. Schunk | 486 | 612 |
| Jim Dandy #93 | A. W. Schunk | 486 | 613 |
| Jim Dandy #94 | A. W. Schunk | 486 | 614 |
| Jim Dandy #95 | A. W. Schunk | 486 | 615 |
| Jim Dandy #96 | A. W. Schunk | 486 | 616 |
| Jim Dandy #97 | A. W. Schunk | 486 | 617 |
| Jim Dandy #98 | A. W. ~~Sto~~ Schunk | 486 | 618 |
| Jim Dandy #99 | A. W. Schunk | 486 | 619 |
| Jim Dandy #100 | A. W. Schunk | 486 | 620 |
| Jim Dandy #101 | J. L. Cannon | 498 | 23 |
| Jim Dandy #102 | J. L. Cannon | 498 | 24 |
| Jim Dandy #103 | J. L. Cannon | 498 | 25 |
| Jim Dandy #104 | J. L. Cannon | 498 | 26 |
| Jim Dandy #105 | J. L. Cannon | 498 | 27 |
| Jim Dandy #106 | J. L. Cannon | 498 | 28 |
| Jim Dandy #107 | J. L. Cannon | 498 | 29 |
| Jim Dandy #108 | J. L. Cannon | 498 | 30 |
| Jim Dandy #109 | J. L. Cannon | 498 | 31 |
| Jim Dandy #110 | J. L. Cannon | 498 | 32 |
| Jim Dandy #111 | A. W. Schunk | 486 | 621 |
| Jim Dandy #112 | A. W. Schunk | 486 | 622 |
| Jim Dandy #113 | A. W. Schunk | 486 | 623 |
| Jim Dandy #114 | A. W. Schunk | 486 | 624 |
| Jim Dandy #115 | A. W. Schunk | 486 | 625 |
| Jim Dandy #116 | A. W. Schunk | 486 | 626 |
| Jim Dandy #117 | A. W. Schunk | 486 | 627 |
| Jim Dandy #118 | A. W. Schunk | 486 | 628 |
| Jim Dandy #119 | A. W. Schunk | 486 | 629 |
| Jim Dandy #120 | A. W. Schunk | 486 | 630 |
| Jim Dandy #121 | J. L. Cannon | 498 | 33 |
| Jim Dandy #122 | J. L. Cannon | 498 | 34 |

| Group | Name | Docket | Page |
|---|---|---|---|
| Jim Dandy #123 | J. L. Cannon | 498 | 35 |
| Jim Dandy #124 | J. L. Cannon | 498 | 36 |
| Jim Dandy #125 | J. L. Cannon | 498 | 37 |
| Jim Dandy #126 | J. L. Cannon | 498 | 38 |
| Jim Dandy #127 | J. L. Cannon | 498 | 39 |
| Jim Dandy #128 | J. L. Cannon | 498 | 40 |
| Jim Dandy #129 | J. L. Cannon | 498 | 41 |
| Jim Dandy #130 | J. L. Cannon | 498 | 42 |
| Jim Dandy #131 | A. W. Schunk | 486 | 631 |
| Jim Dandy #132 | A. W. Schunk | 486 | 632 |
| Jim Dandy #133 | A. W. Schunk | 486 | 633 |
| Jim Dandy #134 | A. W. Schunk | 486 | 634 |
| Jim Dandy #135 | A. W. Schunk | 486 | 635 |
| Jim Dandy #136 | A. W. Schunk | 486 | 636 |
| Jim Dandy #137 | A. W. Schunk | 486 | 637 |
| Jim Dandy #138 | A. W. Schunk | 486 | 638 |
| Jim Dandy #139 | A. W. Schunk | 486 | 639 |
| Jim Dandy #140 | A. W. Schunk | 486 | 640 |
| Jim Dandy #141 | J. L. Cannon | 498 | 43 |
| Jim Dandy #142 | J. L. Cannon | 498 | 44 |
| Jim Dandy #143 | J. L. Cannon | 498 | 45 |
| Jim Dandy #144 | J. L. Cannon | 498 | 46 |
| Jim Dandy #145 | J. L. Cannon | 498 | 47 |
| Jim Dandy #146 | J. L. Cannon | 498 | 48 |
| Jim Dandy #147 | J. L. Cannon | 498 | 49 |
| Jim Dandy #148 | J. L. Cannon | 498 | 50 |
| Jim Dandy #149 | J. L. Cannon | 498 | 51 |
| Jim Dandy #150 | J. L. Cannon | 498 | 52 |
| Jim Dandy #151 | A. W. Schunk | 486 | 641 |
| Jim Dandy #152 | A. W. Schunk | 486 | 642 |
| Jim Dandy #153 | A. W. Schunk | 486 | 643 |
| Jim Dandy #154 | A. W. Schunk | 486 | 644 |
| Jim Dandy #155 | A. W. Schunk | 486 | 645 |
| Jim Dandy #156 | A. W. Schunk | 486 | 646 |
| Jim Dandy #157 | A. W. Schunk | 486 | 647 |

| Group | Name | Docket | Page |
|---|---|---|---|
| Jim Dandy #158 | A.W. Schunk | 486 | 648 |
| Jim Dandy #159 | A.W. Schunk | 486 | 649 |
| Jim Dandy #160 | A.W. Schunk | 486 | 650 |
| Jim Dandy #161 | J. L. Cannon | 498 | 53 |
| Jim Dandy #162 | J. L. Cannon | 498 | 54 |
| Jim Dandy #163 | J. L. Cannon | 498 | 55 |
| Jim Dandy #164 | J. L. Cannon | 498 | 56 |
| Jim Dandy #165 | J. L. Cannon | 498 | 57 |
| Jim Dandy #166 | J. L. Cannon | 498 | 58 |
| Jim Dandy #167 | J. L. Cannon | 498 | 59 |
| Jim Dandy #168 | J. L. Cannon | 498 | 60 |
| Jim Dandy #169 | J. L. Cannon | 498 | 61 |
| Jim Dandy #170 | J. L. Cannon | 498 | 62 |
| Jim Dandy #171 | A.W. Schunk | 486 | 651 |
| Jim Dandy #172 | A.W. Schunk | 486 | 652 |
| Jim Dandy #173 | A.W. Schunk | 486 | 653 |
| Jim Dandy #174 | A.W. Schunk | 486 | 654 |
| Jim Dandy #175 | A.W. Schunk | 486 | 655 |
| Jim Dandy #176 | A.W. Schunk | 486 | 656 |
| Jim Dandy #177 | A.W. Schunk | 486 | 657 |
| Jim Dandy #178 | A.W. Schunk | 486 | 658 |
| Jim Dandy #179 | A.W. Schunk | 486 | 659 |
| Jim Dandy #180 | A.W. Schunk | 486 | 660 |
| Jim Dandy #181 | A.W. Schunk | 486 | 661 |
| Jim Dandy #182 | A.W. Schunk | 486 | 662 |
| Jim Dandy #183 | A.W. Schunk | 486 | 663 |
| Jim Dandy #184 | A.W. Schunk | 486 | 664 |
| Jim Dandy #185 | J. L. Cannon | 498 | 63 |
| Jim Dandy #186 | J. L. Cannon | 498 | 64 |
| Jim Dandy #187 | J. L. Cannon | 498 | 65 |
| Jim Dandy #188 | J. L. Cannon | 498 | 66 |
| Jim Dandy #189 | J. L. Cannon | 498 | 67 |
| Jim Dandy #190 | J. L. Cannon | 498 | 68 |
| Jim Dandy #191 | J. L. Cannon | 498 | 69 |
| Jim Dandy #192 | J. L. Cannon | 498 | [illegible] |

| Group | Name | Docket | Page |
|---|---|---|---|
| Jim Dandy #193 | J.L. Cannon | 498 | 71 |
| Jim Dandy #194 | J.L. Cannon | 498 | 72 |
| Jim Dandy #195 | J.L. Cannon | 498 | 73 |
| Jim Dandy #196 | J.L. Cannon | 498 | 74 |
| Jim Dandy #197 | J.L. Cannon | 498 | 75 |
| Jim Dandy #198 | J.L. Cannon | 498 | 76 |
| Jim Dandy #199 | J.L. Cannon | 498 | 77 |
| Jim Dandy #200 | J.L. Cannon | 498 | 78 |
| Jim Dandy #201 | George Tato | 513 | 51 |
| Jim Dandy #202 | George Tato | 513 | 52 |
| Jim Dandy #203 | George Tato | 513 | 53 |
| Jim Dandy #204 | George Tato | 513 | 54 |
| Jim Dandy #205 | George Tato | 513 | 55 |
| Jim Dandy #206 | George Tato | 513 | 56 |
| Jim Dandy #207 | George Tato | 513 | 57 |
| Jim Dandy #208 | George Tato | 513 | 58 |
| Jim Dandy #209 | George Tato | 513 | 59 |
| Jim Dandy #210 | George Tato | 513 | 60 |
| Jim Dandy #211 | Bill Ambrose | 513 | 61 |
| Jim Dandy #212 | Bill Ambrose | 513 | 62 |
| Jim Dandy #213 | Bill Ambrose | 513 | 63 |
| Jim Dandy #214 | Bill Ambrose | 513 | 64 |
| Jim Dandy #215 | Bill Ambrose | 513 | 65 |
| Jim Dandy #216 | Bill Ambrose | 513 | 66 |
| Jim Dandy #217 | Bill Ambrose | 513 | 67 |
| Jim Dandy #218 | Bill Ambrose | 513 | 68 |
| Jim Dandy #219 | Bill Ambrose | 513 | 69 |
| Jim Dandy #220 | Bill Ambrose | 513 | 70 |
| Jim Dandy #221 | Charles Burns | 513 | 71 |
| Jim Dandy #222 | Charles Burns | 513 | 72 |
| Jim Dandy #223 | Charles Burns | 513 | 73 |
| Jim Dandy #224 | Charles Burns | 513 | 74 |
| Jim Dandy #225 | Charles Burns | 513 | 75 |
| Jim Dandy #226 | Charles Burns | 513 | 76 |
| Jim Dandy #227 | Charles Burns | 513 | 77 |

| Group | Name | Docket | Page |
|---|---|---|---|
| Jim Dandy #228 | Charles Burns | 513 | 78 |
| Jim Dandy #229 | Charles Burns | 513 | 79 |
| Jim Dandy #230 | Charles Burns | 513 | 80 |
| Jim Dandy #231 | George Tato | 513 | 81 |
| Jim Dandy #232 | George Tato | 513 | 82 |
| Jim Dandy #233 | George Tato | 513 | 83 |
| Jim Dandy #234 | George Tato | 513 | 84 |
| Jim Dandy #235 | George Tato | 513 | 85 |
| Jim Dandy #236 | George Tato | 513 | 86 |
| Jim Dandy #237 | George Tato | 513 | 87 |
| Jim Dandy #238 | George Tato | 513 | 88 |
| Jim Dandy #239 | George Tato | 513 | 89 |
| Jim Dandy #240 | George Tato | 513 | 90 |
| Jim Dandy #241 | Charles Burns | 513 | 91 |
| Jim Dandy #242 | Charles Burns | 513 | 92 |
| Jim Dandy #243 | Charles Burns | 513 | 93 |
| Jim Dandy #244 | Charles Burns | 513 | 94 |
| Jim Dandy #245 | Charles Burns | 513 | 95 |
| Jim Dandy #246 | Charles Burns | 513 | 96 |
| Jim Dandy #247 | Charles Burns | 513 | 97 |
| Jim Dandy #248 | Charles Burns | 513 | 98 |
| Jim Dandy #249 | Charles Burns | 513 | 99 |
| Jim Dandy #250 | Charles Burns | 513 | 100 |
| Jim Dandy #251 | A. G. Frost | 513 | 101 |
| Jim Dandy #252 | A. G. Frost | 513 | 102 |
| Jim Dandy #253 | A. G. Frost | 513 | 103 |
| Jim Dandy #254 | A. G. Frost | 513 | 104 |
| Jim Dandy #255 | A. G. Frost | 513 | 105 |
| Jim Dandy #256 | A. G. Frost | 513 | 106 |
| Jim Dandy #257 | A. G. Frost | 513 | 107 |
| Jim Dandy #258 | A. G. Frost | 513 | 108 |
| Jim Dandy #259 | A. G. Frost | 513 | 109 |
| Jim Dandy #260 | A. G. Frost | 513 | 110 |
| Jim Dandy #261 | A. G. Frost | 513 | 111 |
| Jim Dandy #262 | A. G. Frost | 513 | 112 |

| Group | Name | Docket | Page |
|---|---|---|---|
| Jim Dandy #263 | A. G. Frost | 513 | 113 |
| Jim Dandy #264 | A. G. Frost | 513 | 114 |
| Jim Dandy #265 | A. G. Frost | 513 | 115 |
| Jim Dandy #266 | A. G. Frost | 513 | 116 |
| Jim Dandy #267 | A. G. Frost | 513 | 117 |
| Jim Dandy #268 | A. G. Frost | 513 | 118 |
| Jim Dandy #269 | A. G. Frost | 513 | 119 |
| Jim Dandy #270 | A. G. Frost | 513 | 120 |
| Jim Dandy #271 | A. G. Frost | 513 | 121 |
| Jim Dandy #272 | A. G. Frost | 513 | 122 |
| Jim Dandy #273 | A. G. Frost | 513 | 123 |
| Jim Dandy #274 | A. G. Frost | 513 | 124 |
| Jim Dandy #275 | A. G. Frost | 513 | 125 |
| Jim Dandy #276 | A. G. Frost | 513 | 126 |
| Jim Dandy #277 | A. G. Frost | 513 | 127 |
| Jim Dandy #278 | A. G. Frost | 513 | 128 |
| Jim Dandy #279 | A. G. Frost | 513 | 129 |
| Jim Dandy #280 | A. G. Frost | 513 | 130 |
| Jim Dandy #281 | A. G. Frost | 513 | 131 |
| Jim Dandy #282 | A. G. Frost | 513 | 132 |
| Jim Dandy #283 | A. G. Frost | 513 | 133 |
| Jim Dandy #284 | A. G. Frost | 513 | 134 |
| Jim Dandy #285 | George Sato | 513 | 135 |
| Jim Dandy #286 | George Sato | 513 | 136 |
| Jim Dandy #287 | George Sato | 513 | 137 |
| Jim Dandy #288 | George Sato | 513 | 138 |
| Jim Dandy #289 | George Sato | 513 | 139 |
| Jim Dandy #290 | George Sato | 513 | 140 |
| Jim Dandy #291 | George Sato | 513 | 141 |
| Jim Dandy #292 | George Sato | 513 | 142 |
| Jim Dandy #293 | George Sato | 513 | 143 |
| Jim Dandy #294 | George Sato | 513 | 144 |
| Jim Dandy #295 | George Sato | 513 | 145 |
| Jim Dandy #296 | George Sato | 513 | 146 |
| Jim Dandy #297 | George Sato | 513 | 147 |

| Group | Name | Docket | Page |
|---|---|---|---|
| Jim Dandy #298 | George Iato | 513 | 148 |
| Jim Dandy #299 | George Iato | 513 | 149 |
| Jim Dandy #300 | George Iato | 513 | 150 |
| Jim Dandy #301 | George Iato | 513 | 151 |
| Jim Dandy #302 | George Iato | 513 | 152 |
| Jim Dandy #303 | Ed Chittenden | 513 | 153 |
| Jim Dandy #304 | Ed Chittenden | 513 | 154 |
| Jim Dandy #305 | Ed Chittenden | 513 | 155 |
| Jim Dandy #306 | Ed Chittenden | 513 | 156 |
| Jim Dandy #307 | Ed Chittenden | 513 | 157 |
| Jim Dandy #308 | Ed Chittenden | 513 | 158 |
| Jim Dandy #309 | Ed Chittenden | 513 | 159 |
| Jim Dandy #310 | Ed Chittenden | 513 | 160 |
| Jim Dandy #311 | Ed Chittenden | 513 | 161 |
| Jim Dandy #312 | Ed Chittenden | 513 | 162 |
| Jim Dandy #313 | Ed Chittenden | 513 | 163 |
| Jim Dandy #314 | Ed Chittenden | 513 | 164 |
| Jim Dandy #315 | Ed Chittenden | 513 | 165 |
| Jim Dandy #316 | Ed Chittenden | 513 | 166 |
| Jim Dandy #317 | Ed Chittenden | 513 | 167 |
| Jim Dandy #318 | Ed Chittenden | 513 | 168 |
| Jim Dandy #319 | Ed Chittenden | 513 | 169 |
| Jim Dandy #320 | Ed Chittenden | 513 | 170 |
| Jim Dandy #321 | Ed Chittenden | 513 | 171 |
| Jim Dandy #322 | Ed Chittenden | 513 | 172 |
| Jim Dandy #323 | Bill Ambrose | 513 | 173 |
| Jim Dandy #324 | Bill Ambrose | 513 | 174 |
| Jim Dandy #325 | Bill Ambrose | 513 | 175 |
| Jim Dandy #326 | Bill Ambrose | 513 | 176 |
| Jim Dandy #327 | Bill Ambrose | 513 | 177 |
| Jim Dandy #328 | Bill Ambrose | 513 | 178 |
| ~~Bill Am~~ | | | |
| Jim Dandy #329 | Bill Ambrose | 513 | 179 |
| Jim Dandy #330 | Bill Ambrose | 513 | 180 |
| Jim Dandy #331 | Bill Ambrose | 513 | 181 |

| Group | Name | Docket | Page |
|---|---|---|---|
| Jim Dandy #332 | Bill Ambrose | 513 | 182 |
| Jim Dandy #333 | Bill Ambrose | 513 | 183 |
| Jim Dandy #334 | Bill Ambrose | 513 | 184 |
| Jim Dandy #335 | Bill Ambrose | 513 | 185 |
| Jim Dandy #336 | Bill Ambrose | 513 | 186 |
| Jim Dandy #337 | Bill Ambrose | 513 | 187 |
| Jim Dandy #338 | Bill Ambrose | 513 | 188 |
| Jim Dandy #339 | Bill Ambrose | 513 | 189 |
| Jim Dandy #340 | Bill Ambrose | 513 | 190 |
| Jim Dandy #341 | Bill Ambrose | 513 | 191 |
| Jim Dandy #342 | Bill Ambrose | 513 | 192 |
| Jim Dandy #343 | Bill Ambrose | 513 | 193 |
| Jim Dandy #344 | Bill Ambrose | 513 | 194 |
| Jim Dandy #345 | Bill Ambrose | 513 | 195 |
| Jim Dandy #346 | Bill Ambrose | 513 | 196 |
| Jim Dandy #347 | Bill Ambrose | 513 | 197 |
| Jim Dandy #348 | Bill Ambrose | 513 | 198 |
| Jim Dandy #349 | Bill Ambrose | 513 | 199 |
| Jim Dandy #350 | Bill Ambrose | 513 | 200 |
| Jim Dandy #351 | George Iato | 513 | 201 |
| Jim Dandy #352 | George Iato | 513 | 202 |
| Jim Dandy #353 | George Iato | 513 | 203 |
| Jim Dandy #354 | George Iato | 513 | 204 |
| Jim Dandy #355 | George Iato | 513 | 205 |
| Jim Dandy #356 | George Iato | 513 | 206 |
| Jim Dandy #357 | George Iato | 513 | 207 |
| Jim Dandy #358 | George Iato | 513 | 208 |
| Jim Dandy #359 | George Iato | 513 | 209 |
| Jim Dandy #360 | George Iato | 513 | 210 |
| Jim Dandy #361 | A. G. Frost | 513 | 211 |
| Jim Dandy 362 | A. G. Frost | 513 | 212 |
| Jim Dandy 363 | A. G. Frost | 513 | 213 |
| Jim Dandy 364 | A. G. Frost | 513 | 214 |
| Jim Dandy 365 | A. G. Frost | 513 | 215 |
| Jim Dandy 366 | A. G. Frost | 513 | 216 |

| Group | Name | Docket | Page |
|---|---|---|---|
| Jim Dandy 367 | A. G. Frost | 513 | 217 |
| Jim Dandy 368 | A. G. Frost | 513 | 218 |
| Jim Dandy 369 | A. G. Frost | 513 | 219 |
| Jim Dandy 370 | A. G. Frost | 513 | 220 |
| Jim Dandy 371 | George Tato | 513 | 221 |
| Jim Dandy 372 | George Tato | 513 | 222 |
| Jim Dandy 373 | ~~Go~~ George Tato | 513 | 223 |
| Jim Dandy 374 | George Tato | 513 | 224 |
| Jim Dandy 375 | George Tato | 513 | 225 |
| Jim Dandy 376 | George Tato | 513 | 226 |
| Jim Dandy 377 | George Tato | 513 | 227 |
| Jim Dandy 378 | George Tato | 513 | 228 |
| Jim Dandy 379 | George Tato | 513 | 229 |
| Jim Dandy 380 | George Tato | 513 | 230 |
| Jim Dandy 381 | George Tato | 513 | 231 |
| Jim Dandy 382 | George Tato | 513 | 232 |
| Jim Dandy 383 | L. G. Frost | 513 | 233 |
| Jim Dandy 384 | L. G. Frost | 513 | 234 |
| Jim Dandy 385 | L. G. Frost | 513 | 235 |
| Jim Dandy 386 | L. G. Frost | 513 | 236 |
| Jim Dandy 387 | L. G. Frost | 513 | 237 |
| Jim Dandy 388 | L. G. Frost | 513 | 238 |
| Jim Dandy 389 | L. G. Frost | 513 | 239 |
| Jim Dandy 390 | L. G. Frost | 513 | 240 |
| Jim Dandy 391 | L. G. Frost | 513 | 241 |
| Jim Dandy 392 | L. G. Frost | 513 | 242 |
| Jim Dandy 393 | L. G. Frost | 513 | 243 |
| Jim Dandy 394 | L. G. Frost | 513 | 244 |
| Jim Dandy 395 | L. G. Frost | 513 | 245 |
| Jim Dandy 396 | L. G. Frost | 513 | 246 |
| Jim Dandy 397 | L. G. Frost | 513 | 247 |
| Jim Dandy 398 | L. G. Frost | 513 | 248 |
| Jim Dandy 399 | L. G. Frost | 513 | 249 |
| Jim Dandy 400 | L. G. Frost | 513 | 250 |
| Jim Dandy 401 | L. G. Frost | 513 | 251 |

| Group | Name | Docket | Page |
|---|---|---|---|
| Jim Dandy 402 | L. G. Frost | 513 | 252 |
| Jim Dandy 403 | L. G. Frost | 513 | 253 |
| Jim Dandy 404 | L. G. Frost | 513 | 254 |
| Jim Dandy 405 | L. G. Frost | 513 | 255 |
| Jim Dandy 406 | L. G. Frost | 513 | 256 |
| Jim Dandy 407 | L. G. Frost | 513 | 257 |
| Jim Dandy 408 | L. G. Frost | 513 | 258 |
| Jim Dandy 409 | L. G. Frost | 513 | 259 |
| Jim Dandy 410 | L. G. Frost | 513 | 260 |
| Jim Dandy 411 | L. G. Frost | 513 | 261 |
| Jim Dandy 412 | L. G. Frost | 513 | 262 |
| Jim Dandy 413 | L. G. Frost | 513 | 263 |
| Jim Dandy 414 | L. G. Frost | 513 | 264 |
| Jim Dandy 415 | L. G. Frost | 513 | 265 |
| Jim Dandy 416 | L. G. Frost | 513 | 266 |
| Jim Dandy 417 | L. G. Frost | 513 | 267 |
| Jim Dandy 418 | L. G. Frost | 513 | 268 |
| Jim Dandy 419 | L. G. Frost | 513 | 269 |
| Jim Dandy 420 | L. G. Frost | 513 | 270 |
| Jim Dandy 421 | L. G. Frost | 513 | 271 |
| Jim Dandy 422 | L. G. Frost | 513 | 272 |
| Jim Dandy 423 | J. A. Frost | 513 | 273 |
| Jim Dandy 424 | J. A. Frost | 513 | 274 |
| Jim Dandy 425 | J. A. Frost | 513 | 275 |
| Jim Dandy 426 | J. A. Frost | 513 | 276 |
| Jim Dandy 427 | J. A. Frost | 513 | 277 |
| Jim Dandy 428 | J. A. Frost | 513 | 278 |
| Jim Dandy 429 | J. A. Frost | 513 | 279 |
| Jim Dandy 430 | J. A. Frost | 513 | 280 |
| Jim Dandy 431 | J. A. Frost | 513 | 281 |
| Jim Dandy 432 | J. A. Frost | 513 | 282 |
| Jim Dandy 433 | J. A. Frost | 513 ~~514~~ | 283 |
| Jim Dandy 434 | J. A. Frost | 513 | 284 |
| Jim Dandy 435 | J. A. Frost | 513 | 285 |
| Jim Dandy 436 | J. A. Frost | 513 | 286 |

| Group | Name | Docket | Page |
|---|---|---|---|
| Jim Dandy 437 | J.A. Frost | 513 | 287 |
| Jim Dandy 438 | J.A. Frost | 513 | 288 |
| Jim Dandy 439 | J.A. Frost | 513 | 289 |
| Jim Dandy 440 | J.A. Frost | 513 | 290 |
| Jim Dandy 441 | J.A. Frost | 513 | 291 |
| Jim Dandy 442 | J.A. Frost | 513 | 292 |
| Jim Dandy 443 | J.A. Frost | 513 | 293 |
| Jim Dandy 444 | J.A. Frost | 513 | 294 |
| Jim Dandy 445 | J.A. Frost | 513 | 295 |
| Jim Dandy 446 | J.A. Frost | 513 | 296 |
| Jim Dandy 447 | J.A. Frost | 513 | 297 |
| Jim Dandy 448 | J.A. Frost | 513 | 298 |
| Jim Dandy 449 | J.A. Frost | 513 | 299 |
| Jim Dandy 450 | J.A. Frost | 513 | 300 |
| Jim Dandy 451 | J.A. Frost | 513 | 301 |
| Jim Dandy 452 | J.A. Frost | 513 | 302 |
| Jim Dandy 453 | L.G. Frost | 513 | 303 |
| Jim Dandy 454 | L.G. Frost | 513 | 304 |
| Jim Dandy 455 | L.G. Frost | 513 | 305 |
| Jim Dandy 456 | L.G. Frost | 513 | 306 |
| Jim Dandy 457 | L.G. Frost | 513 | 307 |
| Jim Dandy 458 | L.G. Frost | 513 | 308 |
| Jim Dandy 459 | L.G. Frost | 513 | 309 |
| Jim Dandy 460 | L.G. Frost | 513 | 310 |
| Jim Dandy 461 | L.G. Frost | 513 | 311 |
| Jim Dandy 462 | L.G. Frost | 513 | 312 |
| Jim Dandy 463 | L.G. Frost | 513 | 313 |
| Jim Dandy 464 | L.G. Frost | 513 | 314 |
| Jim Dandy 465 | L.G. Frost | 513 | 315 |
| Jim Dandy 466 | L.G. Frost | 513 | 316 |
| Jim Dandy 467 | L.G. Frost | 513 | 317 |
| Jim Dandy 468 | L.G. Frost | 513 | 318 |
| Jim Dandy 469 | L.G. Frost | 513 | 319 |
| Jim Dandy 470 | L.G. Frost | 513 | 320 |
| Jim Dandy 471 | L.G. Frost | 513 | 321 |

| Group | Name | Docket | Page |
|---|---|---|---|
| Jim Dandy 472 | L.G. Frost | 513 | 323 |
| Jim Dandy 473 | J.A. Frost | 513 | 324 |
| Jim Dandy 474 | J.A. Frost | 513 | 325 |
| Jim Dandy 475 | J.A. Frost | 513 | 326 |
| Jim Dandy 476 | J.A. Frost | 513 | 327 |
| Jim Dandy 477 | J.A. Frost | 513 | 328 |
| Jim Dandy 478 | J.A. Frost | 513 | 329 |
| Jim Dandy 479 | J.A. Frost | 513 | 330 |
| Jim Dandy 480 | J.A. Frost | 513 | 331 |
| Jim Dandy 481 | J.A. Frost | 513 | 332 |
| Jim Dandy 482 | J.A. Frost | 513 | 333 |
| Jim Dandy 483 | L.G. Frost | 521 ~~513~~ | 46 ~~[illegible]~~ |
| Jim Dandy 484 | L.G. Frost | 521 | 45 |
| Jim Dandy 485 | L.G. Frost | 521 | 44 |
| Jim Dandy 486 | L.G. Frost | 521 | 43 |
| Jim Dandy 487 | L.G. Frost | 521 | 42 |
| Jim Dandy 488 | L.G. Frost | 521 | 41 |
| Jim Dandy 489 | L.G. Frost | 521 | 40 |
| Jim Dandy 490 | L.G. Frost | 521 | 39 |
| Jim Dandy 491 | L.G. Frost | 521 | 38 |
| Jim Dandy 492 | L.G. Frost | 521 | 37 |
| Jim Dandy 493 | J.A. Frost | 513 | 334 |
| Jim Dandy 494 | J.A. Frost | 513 | 335 |
| Jim Dandy 495 | J.A. Frost | 513 | 336 |
| Jim Dandy 496 | J.A. Frost | 513 | 337 |
| Jim Dandy 497 | J.A. Frost | 513 | 338 |
| Jim Dandy 498 | J.A. Frost | 513 | 339 |
| Jim Dandy 499 | J.A. Frost | 513 | 340 |
| Jim Dandy 500 | J.A. Frost | 513 | 341 |
| Jim Dandy 501 | J.A. Frost | 513 | 342 |
| Jim Dandy 502 | J.A. Frost | 513 | 343 |
| Jim Dandy 503 | J.A. Frost | 513 | 344 |
| Jim Dandy 504 | L.G. Frost | 513 | 345 |
| Jim Dandy 505 | L.G. Frost | 513 | 346 |
| Jim Dandy 506 | L.G. Frost | 513 | 347 |

| Group | Name | Docket | Page |
|---|---|---|---|
| Jim Dandy 507 | L. G. Frost | 513 | 348 |
| Jim Dandy 508 | L. G. Frost | 513 | 349 |
| Jim Dandy 509 | A. W. Schunk | 507 | 586 |
| Jim Dandy 510 | A. W. Schunk | 507 | 587 |
| Jim Dandy 511 | A. W. Schunk | 507 | 588 |
| Jim Dandy 512 | A. W. Schunk | 507 | 589 |
| Jim Dandy 513 | A. W. Schunk | 507 | 590 |
| Jim Dandy 514 | A. W. Schunk | 507 | 591 |
| Jim Dandy 515 | A. W. Schunk | 507 | 592 |
| Jim Dandy 516 | A. W. Schunk | 507 | 593 |
| Jim Dandy 517 | A. W. Schunk | 507 | 594 |
| Jim Dandy 518 | A. W. Schunk | 507 | 595 |
| Jim Dandy 519 | A. W. Schunk | 507 | 596 |
| Jim Dandy 520 | A. W. Schunk | 507 | 597 |
| Jim Dandy 521 | A. W. Schunk | 507 | 598 |
| Jim Dandy 522 | A. W. Schunk | 507 | 599 |
| Jim Dandy 523 | A. W. Schunk | 507 | 600 |
| Jim Dandy 524 | A. W. Schunk | 507 | 601 |
| Jim Dandy 525 | A. W. Schunk | 507 | 603 |
| Jim Dandy 526 | A. W. Schunk | 507 | 602 |
| Jim Dandy 527 | A. W. Schunk | 507 | 604 |
| Jim Dandy 528 | A. W. Schunk | 507 | 605 |
| Jim Dandy 529 | Ed Ambrose | 513 | 350 |
| Jim Dandy 530 | Ed Ambrose | 513 | 351 |
| Jim Dandy 531 | Ed Ambrose | 513 | 352 |
| Jim Dandy 532 | Ed Ambrose | 513 | 353 |
| Jim Dandy 533 | Ed Ambrose | 513 | 354 |
| Jim Dandy 534 | Ed Ambrose | 513 | 355 |
| Jim Dandy 535 | Ed Ambrose | 513 | 356 |
| Jim Dandy 536 | Ed Ambrose | 513 | 357 |
| Jim Dandy 537 | Ed Ambrose | 513 | 358 |
| Jim Dandy 538 | Ed Ambrose | 513 | 359 |
| Jim Dandy 539 | A. W. Schunk | 521 | 49 |
| Jim Dandy 540 | A. W. Schunk | 521 | 48 |
| Jim Dandy 541 | A. W. Schunk | 507 | 606 |

| Group | Name | Docket | Page |
|---|---|---|---|
| Jim Dandy 542 | A. W. Schunk | 507 | 607 |
| Jim Dandy 543 | A. W. Schunk | 507 | 608 |
| Jim Dandy 544 | A. W. Schunk | 507 | 609 |
| Jim Dandy 545 | A. W. Schunk | 507 | 610 |
| Jim Dandy 546 | A. W. Schunk | 507 | 611 |
| Jim Dandy 547 | A. W. Schunk | 507 | 612 |
| Jim Dandy 548 | A. W. Schunk | 507 | 613 |
| Jim Dandy 549 | A. W. Schunk | 507 | 614 |
| Jim Dandy 550 | A. W. Schunk | 507 | 615 |
| Jim Dandy 551 | A. W. Schunk | 507 | 616 |
| Jim Dandy 552 | A. W. Schunk | 507 | 617 |
| Jim Dandy 553 | A. W. Schunk | 507 | 618 |
| Jim Dandy 554 | A. W. Schunk | 507 | 619 |
| Jim Dandy 555 | A. W. Schunk | 507 | 620 |
| Jim Dandy 556 | A. W. Schunk | 507 | 621 |
| Jim Dandy 557 | A. W. Schunk | 507 | 622 |
| Jim Dandy 558 | A. W. Schunk | 507 | 623 |
| Jim Dandy 559 | J. A. Frost | 513 | 360 |
| Jim Dandy 560 | J. A. Frost | 513 | 361 |
| Jim Dandy 561 | J. A. Frost | 513 | 362 |
| Jim Dandy 562 | J. A. Frost | 513 | 363 |
| Jim Dandy 563 | J. A. Frost | 513 | 364 |
| Jim Dandy 564 | J. A. Frost | 513 | 365 |
| Jim Dandy 565 | J. A. Frost | 513 | 366 |
| Jim Dandy 566 | J. A. Frost | 513 | 367 |
| Jim Dandy 567 | J. A. Frost | 513 | 368 |
| Jim Dandy 568 | J. A. Frost | 513 | 369 |
| Jim Dandy 569 | L. G. Frost | 513 | 370 |
| Jim Dandy 570 | L. G. Frost | 513 | 371 |
| Jim Dandy 571 | L. G. Frost | 513 | 372 |
| Jim Dandy 572 | L. G. Frost | 513 | 373 |
| Jim Dandy 573 | L. G. Frost | 513 | 374 |
| Jim Dandy 574 | L. G. Frost | 513 | 375 |
| Jim Dandy 575 | L. G. Frost | 513 | 376 |
| Jim Dandy 576 | L. G. Frost | 513 | 377 |

| Group | Name | Docket | Page |
|---|---|---|---|
| Jim Dandy 577 | L. D. Frost | 513 | 378 |
| Jim Dandy 578 | L. D. Frost | 513 | 379 |
| Jim Dandy 579 | Bill Ambrose | 513 | 380 |
| Jim Dandy 580 | Bill Ambrose | 513 | 381 |
| Jim Dandy 581 | Bill Ambrose | 513 | 382 |
| Jim Dandy 582 | Bill Ambrose | 513 | 383 |
| Jim Dandy 583 | Bill Ambrose | 513 | 384 |
| Jim Dandy 584 | Bill Ambrose | 513 | 385 |
| Jim Dandy 585 | Bill Ambrose | 513 | 386 |
| Jim Dandy 586 | Bill Ambrose | 513 | 387 |
| Jim Dandy 587 | Bill Ambrose | 513 | 388 |
| Jim Dandy 588 | Bill Ambrose | 513 | 389 |
| Jim Dandy 589 | J. A. Frost | 513 | 390 |
| Jim Dandy 590 | J. A. Frost | 513 | 391 |
| Jim Dandy 591 | J. A. Frost | 513 | 392 |
| Jim Dandy 592 | J. A. Frost | 513 | 393 |
| Jim Dandy 593 | J. A. Frost | 513 | 394 |
| Jim Dandy 594 | J. A. Frost | 513 | 395 |
| Jim Dandy 595 | J. A. Frost | 513 | 396 |
| Jim Dandy 596 | J. A. Frost | 513 | 397 |
| Jim Dandy 597 | J. A. Frost | 513 | 398 |
| Jim Dandy 598 | J. A. Frost | 513 | 399 |
| Jim Dandy 599 | Larry Fortney | 513 | 400 |
| Jim Dandy 600 | Larry Fortney | 513 | 401 |
| Jim Dandy 601 | Larry Fortney | 513 | 402 |
| Jim Dandy 602 | Larry Fortney | 513 | 403 |
| Jim Dandy 603 | Larry Fortney | 513 | 404 |
| Jim Dandy 604 | Larry Fortney | 513 | 405 |
| Jim Dandy 605 | Larry Fortney | 513 | 406 |
| Jim Dandy 606 | Larry Fortney | 513 | 407 |
| Jim Dandy 607 | Larry Fortney | 513 | 408 |
| Jim Dandy 608 | Larry Fortney | 513 | 409 |
| Jim Dandy 609 | George Tate | 513 | 410 |
| Jim Dandy 610 | George Tate | 513 | 411 |
| Jim Dandy 611 | George Tate | 513 | 412 |

| Group | Name | Docket | Page |
|---|---|---|---|
| Jim Dandy 612 | George Sato | 513 | 413 |
| Jim Dandy 613 | George Sato | 513 | 414 |
| Jim Dandy 614 | George Sato | 513 | 415 |
| Jim Dandy 615 | George Sato | 513 | 416 |
| Jim Dandy 616 | George Sato | 513 | 417 |
| Jim Dandy 617 | George Sato | 513 | 418 |
| Jim Dandy 618 | George Sato | 513 | 419 |
| Jim Dandy 619 | L. G. Frost | 513 | 420 |
| Jim Dandy 620 | L. G. Frost | 513 | 421 |
| Jim Dandy 621 | L. G. Frost | 513 | 422 |
| Jim Dandy 622 | L. G. Frost | 513 | 423 |
| Jim Dandy 623 | L. G. Frost | 513 | 424 |
| Jim Dandy 624 | L. G. Frost | 513 | 425 |
| Jim Dandy 625 | L. G. Frost | 513 | 426 |
| Jim Dandy 626 | L. G. Frost | 513 | 427 |
| Jim Dandy 627 | L. G Frost | 513 | 428 |
| Jim Dandy 628 | L. G Frost | 513 | 429 |
| Jim Dandy 629 | A. W. Schunk | 507 | 624 |
| Jim Dandy 630 | A. W. Schunk | 507 | 625 |
| Jim Dandy 631 | A. W. Schunk | 507 | 626 |
| Jim Dandy 632 | A. W. Schunk | 507 | 627 |
| Jim Dandy 633 | A. W. Schunk | 507 | 628 |
| Jim Dandy 634 | A. W. Schunk | 507 | 629 |
| Jim Dandy 635 | A. W. Schunk | 507 | 630 |
| Jim Dandy 636 | A. W. Schunk | 507 | 631 |
| Jim Dandy 637 | A. W. Schunk | 507 | 632 |
| Jim Dandy 638 | A. W. Schunk | 507 | 633 |
| Andy 533 | Ed Ambrose & Gertrude Conway | 504 | 268 |
| Andy 534 | Ed Ambrose & Gertrude Conway | 504 | 269 |
| Andy 535 | Ed Ambrose & Gertrude Conway | 504 | 270 |
| Andy 536 | Ed Ambrose & Gertrude Conway | 504 | 271 |
| Andy 537 | Ed Ambrose & Gertrude Conway | 504 | 272 |
| Andy 538 | Ed Ambrose & Gertrude Conway | 504 | 273 |
| Andy 539 | Ed Ambrose & Gertrude Conway | 504 | 274 |
| Andy 540 | Ed Ambrose & Gertrude Conway | 504 | [illegible] |

| Group | | Name | Docket | Page |
|---|---|---|---|---|
| Andy | 541 | Ed Ambrose & Gertrude Co. | [illegible] | 274 |
| Andy | 542 | Ed Ambrose & Gertrude Co. | [illegible] | 277 |

A. G. ENTERPRISES
516 Main Street
Safford, Arizona

2. APPLICANT'S RIGHTS IN LAND

(b) EXHIBIT A

The following described unpatented lode mining claims situated in the Ellsworth Mining District, Yuma County, Arizona, the location notices of which are of record in the office of the Recorder of Yuma County, as follows.

3-4
1,0 4
1,0 1 7
2 9 5

| Name of Claim | Docket | Page | Name of Claim | Docket | Page |
|---|---|---|---|---|---|
| Atlas No. 1 | 454 | 613 | Atlas No. 30 | 454 | 642 |
| Atlas No. 2 | 454 | 614 | Atlas No. 31 | 454 | 643 |
| Atlas No. 3 | 454 | 615 | Atlas No. 32 | 454 | 644 |
| Atlas No. 4 | 454 | 616 | Atlas No. 33 | 454 | 645 |
| Atlas No. 5 | 454 | 617 | Atlas No. 34 | 454 | 646 |
| Atlas No. 6 | 454 | 618 | Atlas No. 35 | 454 | 647 |
| Atlas No. 7 | 454 | 619 | Atlas No. 36 | 454 | 648 |
| Atlas No. 8 | 454 | 620 | Atlas No. 37 | 454 | 649 |
| Atlas No. 9 | 454 | 621 | Atlas No. 38 | 454 | 650 |
| Atlas No. 10 | 454 | 622 | Atlas No. 39 | 454 | 651 |
| Atlas No. 11 | 454 | 623 | Atlas No. 40 | 454 | 652 |
| Atlas No. 12 | 454 | 624 | Atlas No. 41 | 454 | 653 |
| Atlas No. 13 | 454 | 625 | Atlas No. 42 | 454 | 654 |
| Atlas No. 14 | 454 | 626 | Atlas No. 43 | 454 | 655 |
| Atlas No. 15 | 454 | 627 | Atlas No. 44 | 454 | 656 |
| Atlas No. 16 | 454 | 628 | Atlas No. 45 | 454 | 657 |
| Atlas No. 17 | 454 | 629 | Atlas No. 46 | 454 | 658 |
| Atlas No. 18 | 454 | 630 | Atlas No. 47 | 454 | 659 |
| Atlas No. 19 | 454 | 631 | Atlas No. 48 | 454 | 660 |
| Atlas No. 20 | 454 | 632 | Atlas No. 49 | 454 | 661 |
| Atlas No. 21 | 454 | 633 | Atlas No. 50 | 454 | 662 |
| Atlas No. 22 | 454 | 634 | Atlas No. 51 | 454 | 663 |
| Atlas No. 23 | 454 | 635 | Atlas No. 52 | 454 | 664 |
| Atlas No. 24 | 454 | 636 | Atlas No. 53 | 454 | 665 |
| Atlas No. 25 | 454 | 637 | Atlas No. 54 | 454 | 666 |
| Atlas No. 26 | 454 | 638 | Atlas No. 55 | 454 | 667 |
| Atlas No. 27 | 454 | 639 | Atlas No. 56 | 454 | 668 |
| Atlas No. 28 | 454 | 640 | Atlas No. 57 | 454 | 669 |
| Atlas No. 29 | 454 | 641 | Atlas No. 58 | 454 | 670 |

| Name of Claim | Docket | Page |
|---|---|---|
| Atlas No. 59 | 454 | 671 |
| Atlas No. 60 | 454 | 672 |
| Atlas No. 61 | 454 | 673 |
| Atlas No. 62 | 454 | 674 |
| Atlas No. 63 | 454 | 675 |
| Atlas No. 64 | 454 | 676 |
| Atlas No. 65 | 454 | 677 |
| Atlas No. 66 | 454 | 678 |
| Atlas No. 67 | 454 | 679 |
| Atlas No. 68 | 454 | 680 |
| Atlas No. 69 | 454 | 681 |
| Atlas No. 70 | 454 | 682 |
| Atlas No. 71 | 454 | 683 |
| Atlas No. 72 | 454 | 684 |
| Atlas No. 73 | 454 | 685 |
| Atlas No. 74 | 454 | 686 |
| Atlas No. 75 | 454 | 687 |
| Atlas No. 76 | 454 | 688 |
| Atlas No. 77 | 454 | 689 |
| Atlas No. 78 | 454 | 690 |
| Atlas No. 79 | 454 | 691 |
| Atlas No. 80 | 454 | 692 |
| Atlas No. 81 | 454 | 693 |
| Atlas No. 82 | 454 | 694 |
| Atlas No. 83 | 454 | 695 |
| Atlas No. 84 | 454 | 696 |
| Atlas No. 85 | 454 | 697 |
| Atlas No. 86 | 454 | 698 |
| Atlas No. 87 | 454 | 699 |
| Atlas No. 88 | 454 | 700 |
| Atlas No. 89 | 454 | 701 |
| Atlas No. 90 | 454 | 702 |
| Atlas No. 91 | 454 | 703 |
| Atlas No. 92 | 454 | 704 |
| Atlas No. 93 | 454 | 705 |
| Atlas No. 94 | 454 | 706 |
| Atlas No. 95 | 454 | 707 |
| Atlas No. 96 | 454 | 708 |
| Atlas No. 97 | 454 | 709 |
| Atlas No. 98 | 454 | 710 |
| Atlas No. 99 | 454 | 711 |
| Atlas No. 100 | 454 | 712 |
| Atlas No. 101 | 454 | 713 |
| Atlas No. 102 | 454 | 714 |
| Atlas No. 103 | 454 | 715 |
| Atlas No. 104 | 454 | 716 |
| Atlas No. 105 | 454 | 717 |
| Atlas No. 106 | 454 | 718 |
| Atlas No. 107 | 454 | 719 |
| Atlas No. 108 | 454 | 720 |
| Atlas No. 109 | 454 | 721 |
| Atlas No. 110 | 454 | 722 |

| Name of Claim | Docket | Page |
|---|---|---|
| Atlas No. 111 | 454 | 723 |
| Atlas No. 112 | 454 | 724 |
| Atlas No. 113 | 454 | 725 |
| Atlas No. 114 | 454 | 726 |
| Atlas No. 115 | 454 | 727 |
| Atlas No. 116 | 454 | 728 |
| Atlas No. 117 | 454 | 729 |
| Atlas No. 118 | 454 | 730 |
| Atlas No. 119 | 454 | 731 |
| Atlas No. 120 | 454 | 732 |
| Atlas No. 121 | 459 | 537 |
| Atlas No. 122 | 459 | 538 |
| Atlas No. 123 | 459 | 539 |
| Atlas No. 124 | 459 | 540 |
| Atlas No. 125 | 459 | 541 |
| Atlas No. 126 | 459 | 542 |
| Atlas No. 127 | 459 | 543 |
| Atlas No. 128 | 459 | 544 |
| Atlas No. 129 | 459 | 545 |
| Atlas No. 130 | 459 | 546 |
| Atlas No. 131 | 459 | 547 |
| Atlas No. 132 | 459 | 548 |
| Atlas No. 133 | 459 | 549 |
| Atlas No. 134 | 459 | 550 |
| Atlas No. 135 | 459 | 551 |
| Atlas No. 136 | 459 | 552 |
| Atlas No. 137 | 459 | 553 |
| Atlas No. 138 | 459 | 554 |
| Atlas No. 139 | 459 | 555 |
| Atlas No. 140 | 459 | 556 |
| Atlas No. 141 | 459 | 557 |
| Atlas No. 142 | 459 | 558 |
| Atlas No. 143 | 459 | 559 |
| Atlas No. 144 | 459 | 560 |
| Atlas No. 145 | 459 | 561 |
| Atlas No. 146 | 459 | 562 |
| Atlas No. 147 | 459 | 563 |
| Atlas No. 148 | 459 | 564 |
| Atlas No. 149 | 459 | 565 |
| Atlas No. 150 | 459 | 566 |
| Atlas No. 151 | 459 | 567 |
| Atlas No. 152 | 459 | 568 |
| Atlas No. 153 | 459 | 569 |
| Atlas No. 154 | 459 | 570 |
| Atlas No. 155 | 459 | 571 |
| Atlas No. 156 | 459 | 572 |
| Atlas No. 157 | 459 | 573 |
| Atlas No. 158 | 459 | 574 |
| Atlas No. 159 | 459 | 575 |
| Atlas No. 160 | 459 | 576 |
| Atlas # 161 | 459 | 577 |
| Atlas # 162 | 459 | 578 |

| Name of Claim | Docket | Page | Name of Claim | Docket | Page |
|---|---|---|---|---|---|
| Atlas # 163 | 459 | 579 | Laura No. 35 | 463 | 157 |
| Atlas # 164 | 459 | 580 | Laura No. 36 | 463 | 158 |
| Atlas # 165 | 459 | 581 | Laura No. 37 | 463 | 159 |
| Atlas # 166 | 459 | 582 | Laura No. 38 | 463 | 160 |
| Atlas # 167 | 459 | 583 | Laura No. 39 | 463 | 161 |
| Atlas # 168 | 459 | 584 | Laura No. 40 | 463 | 162 |
| Atlas # 169 | 459 | 585 | Laura No. 41 | 463 | 163 |
| Atlas # 170 | 459 | 586 | Laura No. 42 | 463 | 164 |
| Atlas # 171 | 459 | 587 | Laura No. 43 | 463 | 165 |
| Atlas # 172 | 459 | 588 | Laura No. 44 | 463 | 166 |
| Atlas # 173 | 459 | 589 | Laura No. 45 | 463 | 167 |
| Atlas # 174 | 459 | 590 | Laura No. 46 | 463 | 168 |
| Atlas # 175 | 459 | 591 | Laura No. 47 | 463 | 169 |
| Atlas # 176 | 459 | 592 | Laura No. 48 | 463 | 170 |
| Atlas # 177 | 459 | 593 | Laura No. 49 | 463 | 171 |
| Atlas # 178 | 459 | 594 | Laura No. 50 | 463 | 172 |
| Atlas # 179 | 459 | 595 | Laura No. 51 | 463 | 173 |
| Atlas # 180 | 459 | 596 | Laura No. 52 | 463 | 174 |
| Laura No. 1 | 463 | 123 | Laura No. 53 | 463 | 175 |
| Laura No. 2 | 463 | 124 | Laura No. 54 | 463 | 176 |
| Laura No. 3 | 463 | 125 | Laura No. 55 | 463 | 177 |
| Laura No. 4 | 463 | 126 | Laura No. 56 | 463 | 178 |
| Laura No. 5 | 463 | 127 | Laura No. 57 | 463 | 179 |
| Laura No. 6 | 463 | 128 | Laura No. 58 | 463 | 180 |
| Laura No. 7 | 463 | 129 | Laura No. 59 | 463 | 181 |
| Laura No. 8 | 463 | 130 | Laura No. 60 | 463 | 182 |
| Laura No. 9 | 463 | 131 | Laura No. 61 | 463 | 183 |
| Laura No. 10 | 463 | 132 | Laura No. 62 | 463 | 184 |
| Laura No. 11 | 463 | 133 | Laura No. 63 | 463 | 185 |
| Laura No. 12 | 463 | 134 | Laura No. 64 | 463 | 186 |
| Laura No. 13 | 463 | 135 | Laura No. 65 | 463 | 187 |
| Laura No. 14 | 463 | 136 | Laura No. 66 | 463 | 188 |
| Laura No. 15 | 463 | 137 | Laura No. 67 | 463 | 189 |
| Laura No. 16 | 463 | 138 | Laura No. 68 | 463 | 190 |
| Laura No. 17 | 463 | 139 | Laura No. 69 | 463 | 191 |
| Laura No. 18 | 463 | 140 | Laura No. 70 | 463 | 192 |
| Laura No. 19 | 463 | 141 | Laura No. 71 | 463 | 193 |
| Laura No. 20 | 463 | 142 | Laura No. 72 | 463 | 194 |
| Laura No. 21 | 463 | 143 | Laura No. 73 | 463 | 195 |
| Laura No. 22 | 463 | 144 | Laura No. 74 | 463 | 196 |
| Laura No. 23 | 463 | 145 | Laura No. 75 | 463 | 197 |
| Laura No. 24 | 463 | 146 | Laura No. 76 | 463 | 198 |
| Laura No. 25 | 463 | 147 | Laura No. 77 | 463 | 199 |
| Laura No. 26 | 463 | 148 | Laura No. 78 | 463 | 200 |
| Laura No. 27 | 463 | 149 | Laura No. 79 | 463 | 201 |
| Laura No. 28 | 463 | 150 | Laura No. 80 | 463 | 202 |
| Laura No. 29 | 463 | 151 | Laura No. 81 | 463 | 203 |
| Laura No. 30 | 463 | 152 | Laura No. 82 | 463 | 204 |
| Laura No. 31 | 463 | 153 | Laura No. 83 | 463 | 205 |
| Laura No. 32 | 463 | 154 | Laura No. 84 | 463 | 206 |
| Laura No. 33 | 463 | 155 | Laura No. 85 | 463 | 207 |
| Laura No. 34 | 463 | 156 | Laura No. 86 | 463 | 208 |

| Name of Claim | Docket | Page | Name of Claim | Docket | Page |
|---|---|---|---|---|---|
| Laura No. 87 | 463 | 209 | | | |
| Laura No. 88 | 463 | 210 | | | |
| Laura No. 89 | 463 | 211 | | | |
| Laura No. 90 | 463 | 212 | | | |
| Laura No. 91 | 463 | 213 | | | |
| Laura No. 92 | 463 | 214 | | | |
| Laura No. 93 | 463 | 215 | | | |
| Laura No. 94 | 463 | 216 | | | |
| Laura No. 95 | 463 | 217 | | | |
| Laura No. 96 | 463 | 218 | | | |
| Laura No. 97 | 463 | 219 | | | |
| Laura No. 98 | 463 | 220 | | | |
| Laura No. 99 | 463 | 221 | | | |
| Laura No. 100 | 463 | 222 | | | |
| Ore | 321 | 332 | | | |
| Ores No. 2 | 324 | 663 | | | |
| Ores No. 3 | 419 | 209 | | | |

17

A. G. ENTERPRISES
516 Main Street
Safford, Arizona

2. APPLICANT'S RIGHTS IN LAND EXHIBIT A
(b)

The following described unpatented lode mining claims situated in the Ellsworth Mining District, Yuma County, Arizona, the location notices of which are of record in the office of the Recorder of Yuma County, as follows.

| Name of Claim | Docket | Page | Name of Claim | Docket | Page |
|---|---|---|---|---|---|
| Martin Peak # 51 | 433 | 26 | Denny # 124 | 455 | 558 |
| Martin Peak # 52 | 433 | 27 | Denny # 125 | 455 | 559 |
| Martin Peak # 53 | 433 | 28 | Denny # 126 | 455 | 560 |
| Martin Peak # 54 | 433 | 29 | Denny # 127 | 455 | 561 |
| Martin Peak # 55 | 433 | 30 | Denny # 128 | 455 | 562 |
| Martin Peak # 56 | 433 | 31 | Denny # 129 | 455 | 563 |
| Martin Peak # 57 | 433 | 32 | Denny # 130 | 455 | 564 |
| Martin Peak # 58 | 433 | 33 | Denny # 131 | 455 | 565 |
| Martin Peak # 59 | 433 | 34 | Denny # 132 | 455 | 566 |
| Martin Peak # 60 | 433 | 35 | Denny # 133 | 455 | 567 |
| Martin Peak # 61 | 433 | 36 | Denny # 134 | 455 | 568 |
| Martin Peak # 62 | 433 | 37 | Denny # 135 | 455 | 569 |
| Martin Peak # 63 | 433 | 38 | Denny # 136 | 455 | 570 |
| Martin Peak # 64 | 433 | 39 | Denny # 137 | 455 | 571 |
| Martin Peak # 65 | 433 | 40 | Denny # 138 | 455 | 572 |
| Martin Peak # 66 | 433 | 41 | Denny # 139 | 455 | 573 |
| Martin Peak # 67 | 433 | 42 | Denny # 140 | 455 | 574 |
| Martin Peak # 68 | 433 | 43 | Denny # 141 | 455 | 575 |
| Martin Peak # 69 | 433 | 44 | Denny # 142 | 455 | 576 |
| Denny # 101 | 445 | 457 | Denny # 143 | 455 | 577 |
| Denny # 102 | 445 | 458 | Denny # 144 | 455 | 578 |
| Denny # 103 | 445 | 459 | Denny # 145 | 455 | 579 |
| Denny # 104 | 445 | 460 | Denny # 146 | 455 | 580 |
| Denny # 105 | 445 | 461 | Denny # 147 | 455 | 581 |
| Denny # 106 | 445 | 462 | Denny # 148 | 455 | 582 |
| Denny # 107 | 445 | 463 | Denny # 149 | 455 | 583 |
| Denny # 108 | 445 | 464 | Denny # 150 | 455 | 584 |
| Denny # 109 | 445 | 465 | Denny # 151 | 459 | 597 |
| Denny # 110 | 445 | 466 | Denny # 152 | 459 | 598 |
| Denny # 111 | 445 | 467 | Denny # 153 | 459 | 599 |
| Denny # 112 | 445 | 468 | Denny # 154 | 459 | 600 |
| Denny # 113 | 455 | 547 | Denny # 155 | 459 | 601 |
| Denny # 114 | 455 | 548 | Denny # 156 | 459 | 602 |
| Denny # 115 | 455 | 549 | Denny # 157 | 459 | 603 |
| Denny # 116 | 455 | 550 | Denny # 158 | 459 | 604 |
| Denny # 117 | 455 | 551 | Denny # 159 | 459 | 605 |
| Denny # 118 | 455 | 552 | Denny # 160 | 459 | 606 |
| Denny # 119 | 455 | 553 | Denny # 161 | 459 | 607 |
| Denny # 120 | 455 | 554 | Denny # 162 | 459 | 608 |
| Denny # 121 | 455 | 555 | Denny # 163 | 459 | 609 |
| Denny # 122 | 455 | 556 | Denny # 164 | 459 | 610 |
| Denny # 123 | 455 | 557 | Denny # 165 | 459 | 611 |

| Name of Claim | Docket | Page | Name of Claim | Docket | Page |
|---|---|---|---|---|---|
| Denny # 166 | 459 | 612 | Denny # 216 | 466 | 571 |
| Denny # 167 | 459 | 613 | Denny # 217 | 466 | 572 |
| Denny # 168 | 459 | 614 | Denny # 218 | 466 | 573 |
| Denny # 169 | 459 | 615 | Denny # 219 | 466 | 575 |
| Denny # 170 | 459 | 616 | Denny # 220 | 466 | 574 |
| Denny # 171 | 459 | 617 | Denny # 221 | 466 | 576 |
| Denny # 172 | 459 | 618 | Denny # 222 | 466 | 577 |
| Denny # 173 | 459 | 619 | Denny # 223 | 466 | 578 |
| Denny # 174 | 459 | 620 | Denny # 224 | 466 | 579 |
| Denny # 175 | 459 | 621 | Denny # 225 | 466 | 580 |
| Denny # 176 | 459 | 622 | Denny # 226 | 466 | 581 |
| Denny # 177 | 459 | 623 | Denny # 227 | 466 | 582 |
| Denny # 178 | 459 | 624 | Denny # 228 | 466 | 583 |
| Denny # 179 | 459 | 625 | Denny # 229 | 466 | 584 |
| Denny # 180 | 459 | 626 | Denny # 230 | 466 | 585 |
| Denny # 181 | 459 | 627 | Denny # 231 | 466 | 586 |
| Denny # 182 | 459 | 628 | Denny # 232 | 466 | 587 |
| Denny # 183 | 459 | 629 | Denny # 233 | 466 | 588 |
| Denny # 184 | 459 | 630 | Denny # 234 | 466 | 589 |
| Denny # 185 | 459 | 631 | Denny # 235 | 466 | 590 |
| Denny # 186 | 459 | 632 | Denny # 236 | 466 | 591 |
| Denny # 187 | 459 | 633 | Denny # 237 | 466 | 592 |
| Denny # 188 | 459 | 634 | Denny # 238 | 466 | 593 |
| Denny # 189 | 459 | 635 | Denny # 239 | 466 | 594 |
| Denny # 190 | 459 | 636 | Denny # 240 | 466 | 595 |
| Denny # 191 | 459 | 637 | Denny # 241 | 466 | 596 |
| Denny # 192 | 459 | 638 | Denny # 242 | 466 | 597 |
| Denny # 193 | 465 | 523 | Denny # 243 | 466 | 598 |
| Denny # 194 | 465 | 524 | Denny # 244 | 466 | 599 |
| Denny # 195 | 465 | 525 | Denny # 245 | 466 | 600 |
| Denny # 196 | 465 | 526 | Denny # 246 | 466 | 601 |
| Denny # 197 | 465 | 527 | Denny # 247 | 466 | 602 |
| Denny # 198 | 465 | 528 | Denny # 248 | 466 | 603 |
| Denny # 199 | 465 | 529 | Denny # 249 | 466 | 604 |
| Denny # 200 | 465 | 530 | Denny # 250 | 466 | 605 |
| Denny # 201 | 465 | 531 | Denny # 251 | 466 | 606 |
| Denny # 202 | 465 | 532 | Denny # 252 | 466 | 607 |
| Denny # 203 | 466 | 558 | Denny # 253 | 465 | 533 |
| Denny # 204 | 466 | 559 | Denny # 254 | 465 | 534 |
| Denny # 205 | 466 | 560 | Denny # 255 | 465 | 535 |
| Denny # 206 | 466 | 561 | Denny # 256 | 465 | 536 |
| Denny # 207 | 466 | 562 | Denny # 257 | 465 | 537 |
| Denny # 208 | 466 | 563 | Denny # 258 | 465 | 538 |
| Denny # 209 | 466 | 564 | Denny # 259 | 465 | 539 |
| Denny # 210 | 466 | 565 | Denny # 260 | 465 | 540 |
| Denny # 211 | 466 | 566 | Denny # 261 | 465 | 541 |
| Denny # 212 | 466 | 567 | Denny # 262 | 465 | 542 |
| Denny # 213 | 466 | 568 | Denny # 263 | 465 | 543 |
| Denny # 214 | 466 | 569 | Denny # 264 | 465 | 544 |
| Denny # 215 | 466 | 570 | Denny # 265 | 465 | 545 |

| Name of Claim | Docket | Page |
|---|---|---|
| Denny # 266 | 465 | 546 |
| Denny # 267 | 465 | 547 |
| Denny # 268 | 465 | 548 |
| Denny # 269 | 465 | 549 |
| Denny # 270 | 465 | 550 |
| Denny # 271 | 465 | 551 |
| Denny # 272 | 465 | 552 |
| Denny # 273 | 465 | 553 |
| Denny # 274 | 465 | 554 |
| Denny # 275 | 465 | 555 |
| Denny # 276 | 465 | 556 |
| Denny # 277 | 465 | 557 |
| Denny # 278 | 465 | 558 |
| Denny # 279 | 465 | 559 |
| Denny # 280 | 465 | 560 |
| Denny # 281 | 465 | 561 |
| Denny # 282 | 465 | 562 |
| Denny # 283 | 465 | 563 |
| Denny # 284 | 465 | 564 |
| Denny # 285 | 465 | 565 |
| Denny # 286 | 465 | 566 |
| Denny # 287 | 465 | 567 |
| Denny # 288 | 465 | 568 |
| Denny # 289 | 465 | 569 |
| Denny # 290 | 465 | 570 |
| Denny # 291 | 465 | 571 |
| Denny # 292 | 465 | 572 |
| Denny # 293 | 465 | 573 |
| Denny # 294 | 465 | 574 |
| Denny # 295 | 465 | 575 |
| Denny # 296 | 465 | 576 |
| Denny # 297 | 465 | 577 |
| Denny # 298 | 465 | 578 |
| Denny # 299 | 465 | 579 |
| Denny # 300 | 465 | 580 |
| Denny # 301 | 465 | 581 |
| Denny # 302 | 465 | 582 |
| Denny # 303 | 465 | 583 |
| Denny # 304 | 465 | 584 |
| Denny # 305 | 465 | 585 |
| Denny # 306 | 465 | 586 |
| Denny # 307 | 465 | 587 |
| Denny # 308 | 465 | 588 |
| Denny # 309 | 465 | 589 |
| Denny # 310 | 465 | 590 |
| Denny # 311 | 465 | 591 |
| Denny # 312 | 465 | 592 |
| Denny # 313 | 465 | 593 |
| Denny # 314 | 465 | 594 |
| Denny # 315 | 465 | 595 |
| Denny # 316 | 465 | 596 |
| Denny # 317 | 465 | 597 |
| Denny # 318 | 465 | 598 |
| Denny # 319 | 465 | 599 |
| Denny # 320 | 465 | 600 |
| Denny # 321 | 465 | 601 |
| Denny # 322 | 465 | 602 |
| Denny # 323 | 465 | 603 |
| Denny # 324 | 465 | 604 |
| Denny # 325 | 465 | 605 |
| Denny # 326 | 465 | 606 |
| Denny # 327 | 465 | 607 |
| Denny # 328 | 465 | 608 |
| Denny # 329 | 465 | 609 |
| Denny # 330 | 465 | 610 |
| Denny # 331 | 465 | 611 |
| Denny # 332 | 465 | 612 |
| Denny # 333 | 465 | 613 |
| Denny # 334 | 465 | 614 |
| Denny # 335 | 465 | 615 |
| Denny # 336 | 465 | 616 |
| Denny # 337 | 465 | 617 |
| Denny # 338 | 465 | 618 |
| Denny # 339 | 465 | 619 |
| Denny # 340 | 465 | 620 |
| Denny # 341 | 465 | 621 |
| Denny # 342 | 465 | 622 |
| Denny # 343 | 465 | 623 |
| Denny # 344 | 465 | 624 |
| Denny # 345 | 465 | 625 |
| Denny # 346 | 465 | 626 |
| Denny # 347 | 465 | 627 |
| Denny # 348 | 465 | 628 |
| Denny # 349 | 465 | 629 |
| Denny # 350 | 465 | 630 |
| Denny # 351 | 465 | 631 |
| Denny # 352 | 465 | 632 |
| Denny # 353 | 465 | 633 |
| Denny # 354 | 465 | 634 |
| Denny # 355 | 465 | 635 |
| Denny # 356 | 465 | 636 |
| Denny # 357 | 465 | 637 |
| Denny # 358 | 465 | 638 |
| Denny # 359 | 465 | 639 |
| Denny # 360 | 465 | 640 |
| Denny # 361 | 465 | 641 |
| Denny # 362 | 465 | 642 |
| Denny # 363 | 465 | 643 |
| Denny # 364 | 465 | 644 |
| Denny # 365 | 465 | 645 |
| Denny # 366 | 465 | 646 |
| Denny # 367 | 465 | 647 |
| Denny # 368 | 465 | 648 |
| Denny # 369 | 465 | 649 |

| Name of Claim | Docket | Page |
|---|---|---|
| Denny # 370 | 465 | 650 |
| Denny # 371 | 465 | 651 |
| Denny # 372 | 465 | 652 |
| Denny # 373 | 465 | 653 |
| Denny # 374 | 465 | 654 |
| Denny # 375 | 465 | 658 |
| Denny # 376 | 465 | 659 |
| Denny # 377 | 465 | 660 |
| Denny # 378 | 465 | 661 |
| Denny # 379 | 465 | 662 |
| Denny # 380 | 465 | 663 |
| Denny # 381 | 465 | 664 |
| Denny # 382 | 465 | 665 |
| Denny # 383 | 465 | 666 |
| Denny # 384 | 465 | 667 |
| Denny # 385 | 465 | 668 |
| Denny # 386 | 465 | 669 |
| Denny # 387 | 465 | 670 |
| Denny # 388 | 465 | 671 |
| Denny # 389 | 465 | 672 |
| Denny # 390 | 465 | 655 |
| Denny # 391 | 466 | 608 |
| Denny # 392 | 466 | 609 |
| Denny # 393 | 466 | 610 |
| Denny # 394 | 466 | 611 |
| Denny # 395 | 466 | 612 |
| Denny # 396 | 466 | 613 |
| Denny # 397 | 466 | 614 |
| Denny # 398 | 466 | 615 |
| Denny # 399 | 466 | 616 |
| Denny # 400 | 466 | 617 |
| Denny # 401 | 466 | 618 |
| Denny # 402 | 466 | 619 |
| Denny # 403 | 466 | 620 |
| Denny # 404 | 466 | 621 |
| Denny # 405 | 466 | 622 |
| Denny # 406 | 466 | 623 |
| Denny # 407 | 466 | 624 |
| Denny # 408 | 466 | 625 |
| Denny # 409 | 466 | 626 |
| Denny # 410 | 466 | 627 |
| Denny # 411 | 465 | 656 |
| Denny # 412 | 465 | 657 |

3Ca PHYSICAL DESCRIPTION

30 So. Main St.
P. O. Box 1889

# Jacobs Assay Office

## Registered Assayers

PHONE MA 2-0813

85702 Tucson, Arizona, April 11th, 1968

Sample Submitted by Mr. A. & D. Enterprises

| Sample Marked | GOLD Ozs. per ton ore | GOLD Value per ton ore * $ | SILVER Ozs. per ton ore | COPPER Per cent Wet Assay | LEAD ~~Per cent Wet Assay~~ | ~~Per Cent Wet Assay~~ | ~~Per Cent Wet Assay~~ | ~~Per Cent Wet Assay~~ |
|---|---|---|---|---|---|---|---|---|
| 450-480 | 0.005 | 0.17 | 0 4/10 | 0 03/100 | | | | |
| 480-510 | Trace | | 0 2/10 | 0 02/100 | | | | |
| 525-532 | Trace | | 0 2/10 | 0 03/100 | | | | |

REGISTERED ASSAYER
CERTIFICATE EXPIRES
1041
BENJAMIN P.
JACOBS
68
31, 19
Arizona U.S.A.

* Gold Figured $35.00 per oz. Troy

Charges $ 12.00 Paid

Very respectfully

Ben P. Jacobs

3 Cd) Physical DESCRIPTION

# ARIZONA TESTING LABORATORIES

A DIVISION OF CLAUDE E. McLEAN & SON LABORATORIES, INC.
PHONE 254-6181 817 WEST MADISON ST. P. O. BOX 1888 PHOENIX 85001

*Chemists . . . Engineers . . . Geologists*

For A. G. Enterprises
c/o General Delivery
Salome, Arizona

Date December 11, 1967

Sample of Ore

Received: 12-8-67

Submitted by: Same

## ASSAY CERTIFICATE

Gold figured at $ 35.00 per ounce

Silver figured at $ 1.90 per ounce

| LAB. NO. | IDENTIFICATION | GOLD | | SILVER | | PERCENTAGES | |
|---|---|---|---|---|---|---|---|
| | | OZ. PER TON | VALUE | OZ. PER TON | VALUE | COPPER | |
| 1846 | No Mark<br>DENNY # 160 | 0.01 | $0.36 | 0.20 | $0.38 | 0.35 % | |

Respectfully submitted,
ARIZONA TESTING LABORATORIES

Claude E. McLean, Jr.

3 (d) Physical Description

# ARIZONA TESTING LABORATORIES

A DIVISION OF CLAUDE E. McLEAN & SON LABORATORIES, INC.
PHONE 254-6181 817 WEST MADISON ST. P. O. BOX 1888 PHOENIX 85001

*Chemists . . . Engineers . . . Geologists*

For A G Enterprises
General Delivery
Salome, Arizona

Date November 16, 1967

Sample of Ore

Received: 11-15-67

Submitted by: Same

## ASSAY CERTIFICATE

Gold figured at $ 35.00 per ounce

Silver figured at $ 1.80 per ounce

| LAB. NO. | IDENTIFICATION | GOLD | | SILVER | | PERCENTAGES | |
|---|---|---|---|---|---|---|---|
| | | OZ. PER TON | VALUE | OZ. PER TON | VALUE | COPPER | MERCURY |
| 1811 | | | | | | | |
| | #1 Jim Dandy | 0.01 | $0.35 | 0.20 | $0.36 | Nil | |
| | #2 Jim Dandy | 0.02 | 0.70 | 0.40 | 0.72 | Nil | |
| | #3 Jim Dandy | | | Nil | | | Nil |

Respectfully submitted,
ARIZONA TESTING LABORATORIES
Claude E. McLean, Jr.

7. ESTIMATE OF COSTS

SAFFORD DRILLING COMPANY
P. O. Box 722
Safford, Arizona

June 27, 1968

A. G. Enterprises
Safford, Arizona

Attention: J. A. Frost

Dear Mr. Frost:

We would like to submit the following for drilling on your claims South East of Salome, Arizona:

| Coring Schedule | NX or BX |
|---|---|
| 0 - 500' | @ $11.45 |
| 500 - 1000' | @ 12.45 |
| 1000 - 1500' | @ 13.45 |
| 1500 - 2000' | @ 14.45 |

Mud and additives @ cost FOB job.
Cementing and reaming @ $14.00 per hour plus materials casing lost thru normal drilling or left by request @ cost FOB job.

Mobilization charge $350.00. Water truck rental $12.00 per shift and 20¢ per mile plus driver charge.

We are covered by necessary insurance.

Thank you for the opportunity to present this bid.

Yours truly,

J. A. Greenwood

J. A. Greenwood
Manager

JAG:jg

7 ESTIMATE OF COSTS.

DIAMOND CORE DRILLING
DIAMOND DRILLING EQUIPMENT
GROUTING
FOUNDATION TESTING
MINING
QUARRYING
SHAFT SINKING
TUNNEL DRIVING
MINE PLANT DESIGN
AND FABRICATION

Boyles Bros.
DRILLING COMPANY
CONTRACTORS - ENGINEERS - GEOLOGISTS
10801 North 21st Avenue
PHOENIX 21, ARIZONA
Phones: Office 944-1731
Home 947-0637

General Offices and Plant
1624 Pioneer Road P. O. Box 58
SALT LAKE CITY 10, UTAH
HUnter 7-7595

BRANCH OFFICES
PHOENIX
RENO
SPOKANE
DENVER
SACRAMENTO
ST. LOUIS

June 12, 1968

Mr. W. D. Roper
A.G. Enterprises
R.F.D. Box 712
Safford, Arizona 85546

Dear Mr. Roper:

For your drilling in the Harquahala Area approximately ten miles south of Salome, Arizona we submit the following prices.

1. Mobilization --- $300.00

2.

| Drilling | BXWL | NXWL | NC or Collar pipe |
|---|---|---|---|
| 0 to 500 ft. | 7.40 | 7.90 | 8.50 |
| 500 to 1000 ft. | 7.90 | 8.50 | |
| 1000 to 1500 ft. | 8.60 | | |
| 1500 to 2000 ft. | 9.50 | | |

3. Cementing, if necessary, 15.00 per hour plus cost of cement or cement substitutes including drilling mud and chemicals.

4. Water truck rental of 190.00 per month plus .15 cents a mile. Water to be hauled from your source of supply.

5. Casing lost in hole to be charged for at list price F.O.B. jobsite.

6. Diamond costs in excess of 1.00 per foot to be charged to your account.

Thanks for asking for our prices.

Sincerely yours,

J. E. Roberts
District Manager

JER/tk

1. ESTIMATE OF COSTS

DANIELS EXCAVATING
SAFFORD, ARIZONA

June 25, 1968

Mr. John A. Frost
A.G. Enterprises
101 E. 2nd Street
Safford, Arizona

Dear Mr. Frost:

We have examined the road building and excavation work you have programmed subsequent to drilling in the Ellsworth Mining District south of Salome, Az. .

The best estimate we can give as to the cost of this project is as follows:

| | | |
|---|---|---|
| Moving in and out Cost- | | $500.00 |
| Building Access Roads to Drill Sites---------- | 565 hrs X $30.00 per hr | $16,950.00 |
| Preparation of Drill Sites- | | $1,980.00 |
| Contingency for actual cost above estimate---------- | 10% of Total | $1,893.00 |
| | | $21,323.00 |

Thank you for allowing us to bid on this project.

Sincerely,

Noble Daniel

7. ESTIMATE OF COSTS

L. L. ADAMS CONSTRUCTION
DUNCAN, ARIZONA

June 23, 1968

Mr. John A. Frost
A.G. Enterprises
101 E. 2nd St.
Safford, Arizona

Dear Mr. Frost;

Reference to your request for information concerning the cost of your road building and drill site preparation in the Little Harquahala Mountain area south of Salome, Az.

We are prepared to complete this program for you at a Total Cost of $22,500.00

Please let us know if we can be of further service.

Sincerely,

Leonard Adams

Leonard Adams

MME Form 7
(2/63)

OFFICIAL FILE COPY

| Date | Surname | Code |
|---|---|---|
| 12/27/68 | Peterson | 120 |
| | | 110 |
| | | |
| | | 220 |
| | | |
| | | |
| | | |
| | | |
| | | |

December 27, 1968

Memorandum

To: The File

From: Chief, Office of Minerals Exploration

Subject: OME-6744 (Copper-Gold-Silver)
A. G. Enterprises
Martin Peak, Atlas, et al., Groups of Claims
Yuma County, Arizona

The Applicant has not replied to our letter of November 25, 1968. Accordingly, the subject docket is referred to the inactive file and the application considered as having been withdrawn.

Frank E. Johnson

Frank E. Johnson

cc: Director's Reading File
Economic Geology File
OME docket
OME Region III
Mr. Peterson
OME Reading File

ECPeterson/gla 12-27-68

MME Form 7
(2/63)

OFFICIAL FILE COPY

| Date | Surname | Code |
|---|---|---|
| 11/22/68 | Peterson | 120 |
| 11/25/68 | Kitkamo | 120 |
| | | 110 |
| | | |
| | | |
| | | |
| | | |
| 11/25 | COC | 220 |
| | | 120M |

NOV 25 1968

**AIRMAIL**

A. G. Enterprises
516 Main Street
Safford, Arizona 85546

Re: OME-6744 (Copper-Gold-Silver)
A. G. Enterprises
Martin Peak, Atlas, et al., Groups of Claims
Yuma County, Arizona

Gentlemen:

We have not had a reply to our letter of October 21, 1968. If you need additional time to prepare the information, please let us know. If we do not receive a reply from you within 30 days from the date of this letter, we must assume that you are no longer interested in proceeding with your application and we shall consider it as having been withdrawn.

Sincerely yours,

FRANK E. JOHNSON (gla)

Frank E. Johnson
Chief, Office of
Minerals Exploration

cc: Director's Reading File
Economic Geology File
OME Docket
OME Reading File
Region III
Mr. Peterson

ECPeterson/bsl 11/22/68

MME Form 7
(2/63)

OFFICIAL FILE COPY

| Date | Surname | Code |
|---|---|---|
| 10/21/68 | Peterson | 120 |
| | (on leave) | 120 |
| | | 110 |
| | | |
| | | |
| | | |
| | | |
| 10/21 | CAL | 220 |
| | | 120M |

OCT 21 1968

**AIRMAIL**

A. G. Enterprises
516 Main Street
Safford, Arizona 85546

Re: OME-6744 (Copper, Gold and Silver)
A. G. Enterprises
Martin Peak, Atlas, et al., Groups of Claims
Yuma County, Arizona

Gentlemen:

We have not heard from you since your letter of August 13. Will you please advise us when we may expect to receive the revised project proposal mentioned in the letter.

We wish to cooperate fully in allowing you ample time to prepare the material; however, we cannot indefinitely postpone action on an application.

Sincerely yours,

FRANK E. JOHNSON (glx)

Frank E. Johnson
Chief, Office of
Minerals Exploration

cc: Director's Reading File
Economic Geology File
OME Docket
OME Reading File
Region III
Mr. Peterson

ECPeterson/bsl 10/21/68

MME Form 7
(2/63)

OFFICIAL FILE COPY

| Date | Surname | Code |
|---|---|---|
| 8/19/68 | Peterson | 120 |
| " | Kirkham | 120 |
| | | 110 |
| | | |
| | | |
| | | |
| | | |
| 8/19 | cal | 220 |
| | | 120M |

AIRMAIL

A. G. Enterprises
516 Main Street
Safford, Arizona 85546

Re: OME-6744 (Copper, Gold and Silver)
A. G. Enterprises
Martin Peak, Atlas, et al., Groups of Claims
Yuma County, Arizona

Gentlemen:

This will acknowledge your letter of August 13 in reference to the subject application. In accordance with your request, we shall be pleased to keep your file active for a reasonable period of time pending receipt of the revised project proposal.

The new material should be submitted in duplicate to our office in Denver, Colorado.

Sincerely yours,

FRANK E. JOHNSON

Frank E. Johnson
Chief, Office of
Minerals Exploration

cc: Director's Reading File
Economic Geology File
OME Docket
OME ReadingFile
Region III w/copy of incoming ltr.
Mr. Peterson

ECPeterson/bsl 8/19/68

# A. G. Enterprises

A.G. ENTERPRISES MINING AND EXPLORATION

SAFFORD, ARIZONA 85546

August 13, 1968

OFFICIAL COPY
A. G. E.
RECEIVED
AUG 15 1968
INITIALS | CODE
HR 120
on lead 120 PL

Mr. Frank E. Johnson, Chief
Office of Minerals Exploration
U. S. Geological Survey
Washington, D. C.

RE: DOCKET NO. OME 6744

Dear Mr. Johnson:

In reference to your letter of July 26, 1968, we appreciate the information you have supplied regarding our application for drilling assistance. We are now in the process of employing a geological consultant to fulfill the requirements outlined in your letter. After this has been completed, we will submit a revised proposal.

Please hold our initial application until this work can be completed and a revised proposal submitted.

Sincerely,

John A. Frost

John A. Frost
General Manager

JAF/lp

MME Form 7
(2/63)

OFFICIAL FILE COPY

| Date | Surname | Code |
|---|---|---|
| 7/18 | Johnson | |
| 7/18 | Kiilsgaard | |
| 7/15 | Hyzer | |
| | | |
| | | |
| | | |
| | | |
| | | |
| | | |

JUL 19 1968

Hon. Walter S. Baring
House of Representatives
Washington, D. C. 20515

Dear Mr. Baring:

We have your letter of July 16 to Mr. Frank E. Johnson, Chief, Office of Minerals Exploration, and enclosed application for exploration assistance of the A. G. Enterprises forwarded to you by Mr. John A. Frost of Safford, Arizona.

This application was assigned Docket No. OME-6744, for identification purposes, and its receipt acknowledged by Mr. Johnson on July 17 in a letter to the applicant, copy enclosed.

Please be assured that this application will be given prompt and careful consideration.

Sincerely yours,

Frank E Clarke

Acting Director

Enclosure

cc: General Files
Division file
Director's Chron. file
Economic Geology
OME Docket
OME reading file

FEJohnson/bih 7/18/68

WALTER S. BARING
AT LARGE, NEVADA

INTERIOR AND INSULAR AFFAIRS COMMITTEE
SUBCOMMITTEES:
PUBLIC LANDS, CHAIRMAN
MINES AND MINING
IRRIGATION AND RECLAMATION

# Congress of the United States
## House of Representatives
Washington, D.C. 20515

RAYBURN HOUSE OFFICE BUILDING
SUITE 2434

VETERANS' AFFAIRS COMMITTEE
SUBCOMMITTEES:
HOUSING, CHAIRMAN
HOSPITAL
EDUCATION AND TRAINING

July 16, 1968

Mr. Frank E. Johnson, Chief
Office of Minerals Exploration
Geological Survey
Department of the Interior
Washington, D.C. 20242

Dear Mr. Johnson:

As you will probably recall, I visited your office with Messrs. Wayne Ireland and John Frost. Mr. Frost has now forwarded to me the updated application, and at this time I would like to respectfully request that you give it your personal attention.

Sincerely,

WALTER S. BARING
Congressman for Nevada

WSB/mc
Enclosures

MME Form 7
(2/63)

OFFICIAL FILE COPY

| Date | Surname | Code |
|---|---|---|
| 7/26/68 | Peterson | 120 |
| 7/26/68 | Stephens | 120 |
| | | 110 |
| | | |
| | | |
| | | |
| | | |
| | | 220 |
| | | 120M |

JUL 26 1968

AIRMAIL

A. G. Enterprises
516 Main Street
Safford, Arizona 85546

Re: OMM-6744 (Copper, Gold and Silver)
A. G. Enterprises
Martin Peak, Atlas, et al., Groups of Claims
Yuma County, Arizona

Gentlemen:

One of the criteria we must consider in evaluating an application is the estimated cost of the exploration work in relation to the probable size and grade of the potential deposit. In other words, does the deposit warrant the expense required to explore it? Based on the limited information presented with your application, indications are that although eligible minerals may occur on your property their overall potential does not justify the cost of the ambitious program you have proposed. Unless a revised proposal can be developed where the project costs would be comparable to the value of the potential discovery, we would have no choice but to deny your application.

If a new proposal is submitted you will also have to furnish the following additional information to complete the application.

We must have your assurance that the partnership can furnish its share of the costs in the event of an exploration contract. We find that allowances for the use of an Operator's equipment on an OMM project plus any services that he might contribute are usually not sufficient to cover his share of the exploration costs. The allowance for use of equipment owned by the Operator is calculated in an OMM contract by allowing depreciation to the extent of 1/60th of its fair market value or its book value, whichever is less, for each month the equipment is used on the contract. If the equipment is rented, a fair rental charge per month is allowed.

For your information, the Government's share of the costs is paid monthly after a voucher has been submitted covering expenses incurred during the month. It usually takes two or three weeks to process a voucher for payment, therefore, the Applicant must have sufficient funds to pay for the full cost of the work for the first two or three months until the Government's share of the costs is received.

Additional geologic information needed includes assays of samples taken from mineralized surface showings of the specific targets to be explored, geologic maps, projections or sections, and a description of the structures, formations and mineral occurrences of the project area. The sample information should include the location of samples taken, how sampled, sample widths, and copies of the assay certificates. Also include the geologic justification for the location of drill holes which you might propose, and show the results of the geophysical prospecting in detail on the maps. Forward a copy of the drill log for the hole presently being drilled and show its location on the map.

Supply a detailed estimate of the necessary costs for the proposed work. These costs should be distributed as follows for the work to be performed: (1) supervision and engineering, (2) labor, (3) supplies and materials, and (4) equipment. The manner in which you presented the estimate of costs is not sufficient for our purposes.

It should be noted that the time limit within which the work must be performed under an OME contract is generally not more than 2 years.

Perhaps the services of a competent geologist or engineer would be warranted to evaluate your property and assist in the preparation of a revised proposal.

We shall continue to hold your application for a reasonable period of time pending receipt of the requested information; however, nothing in this letter should be construed as a commitment by the Government to grant an exploration contract.

Sincerely yours,

FRANK E. JOHNSON

Frank E. Johnson
Chief, Office of
Minerals Exploration

cc: Director's Reading File
Economic Geology Eile
OME Docket
OME Reading File
Region III
Mr. Peterson

ECPeterson/bsl 7/26/68

2(C) APPLICANTS RIGHTS IN LAND

MME Form 52
Jan. 1959

UNITED STATES
DEPARTMENT OF THE INTERIOR
OFFICE OF MINERALS EXPLORATION

| FOR GOVERNMENT USE ONLY |
|---|
| Operator |
| Docket No. OME – |
| Contract No. 14-23-090 – |
| Contract Date |

LIEN AND SUBORDINATION AGREEMENTS 1/

To the United States of America:

That certain land in the County of YUMA, State of ARIZONA, described as follows: 2/ The Martin Peak group, the Atlas group, the Denny group, and the Laura group, as shown under Paragraph 2. (b) of MME Form 40, Application of A. G. Enterprises, 516 Main Street, Safford, Ariz., for Financial Assistance in Minerals Exploration.

hereinafter called the "land", is the subject of a proposed exploration contract, hereinafter called the "Contract", between the United States of America, hereinafter called the "Government" and

A. G. ENTERPRISES 3/

hereinafter called the "Operator". In consideration for and as an inducement to the Government executing the Contract, the undersigned:

1. (a) Being the owner of an interest in the land, hereby grants to the Government a lien upon all of his right, title, and interest in the land and upon any production of minerals therefrom to secure the payment to the Government of the royalty on production provided for by the Contract, and agrees if the Operator's interest should be surrendered or terminated at any time prior to the expiration of the rights of the United States under said Contract to pay royalty to the Government according to the terms of said Contract; or

(b) Being the holder of a claim, lien, or encumbrance against the land, hereby subordinates his claim, lien, or encumbrance in or against the land and in any production therefrom to the rights of the Government under the Contract with respect to royalty on production and liens to secure same. 4/

2. Undertakes and agrees that property in which the Government may acquire an interest or equity under the Contract may be dismantled, severed from the land, and removed as may be provided in the Contract; and the Government's interest and equity in such property shall be prior and superior to any adverse right or claim of the undersigned.

3. Represents and undertakes that there is no claim, lien, or encumbrance upon the undersigned's right, title, claim, or interest in or against the land other than the following: (If "none" insert the word "none". Do not leave blank.)

NONE

1/ Production from the land is not required, and in the absence of production there is no obligation to pay royalty to the Government.

2/ Either (a) insert the legal description of the land, or (b) strike out the words "as follows" and insert "in a lease /or contract, deed, or other document/ dated _____, and recorded in Book _____, Page ____, official records of said county". If (b) is used, the book and page of recordation must be inserted above. If the space provided is insufficient, use an Annex and refer to the Annex in the space.

3/ Insert name exactly as it appears in the Application MME Form 40.

4/ Subparagraph 1(a) does not apply to the holder of a claim, lien, or encumbrance.

4. Undertakes and agrees (a) neither to commit any act nor assert any claim in conflict with the provisions of this Agreement; and (b) to give advance notice of the Government's rights under this agreement to any subsequent transferee, mortgagee, encumbrancer, or lessee of any of the undersigned's right, title, claim, or interest in or against the land or any production therefrom, furnishing the Government with two true copies of such notice; and

5. Consents to all amendments (including an agreement of termination) and assignments of the Contract without notice thereof, and undertakes and agrees that this agreement shall extend and apply thereto.

6. Added provisions None (State "None" or "See Annex No. ____".)

Dated this 22nd day of May, 1968.

Anna C. Wright
Laura Dunkum (Street)
(City & State)
(Seal) Lewis Croom

Earl Strong (Street)
(City & State)
(Seal) Gretchen Strong

Mary L. Harris (Street)
(City & State)
(Seal) Ellis M. Hunter

Frank D. Davis (Street)
(City & State)
(Seal) Roberta Davis

Wm. Thomas Comiskey (Street)
(City & State)
(Seal) L. L. Adams

Noble Daniel
Buel Daniel (Street)
(City & State)
By W. D. Cooper
(Seal)

POWER OF ATTORNEY

I, _____ (Name), certify that I am the _____ (Title—Secretary, etc.) of the corporation named herein; that _____ (Name), who signed this agreement was then _____ (Title—Pres., Vice-Pres., etc.) of said corporation; that said agreement was duly signed for and in behalf of said corporation by authority of its governing body, and was within the scope of its corporate powers.

_____
(Corporate Seal)

INT.-DUP. SEC., WASH., D.C. 21103

MME Form 52
Jan. 1959

UNITED STATES
DEPARTMENT OF THE INTERIOR
OFFICE OF MINERALS EXPLORATION

| FOR GOVERNMENT USE ONLY |
|---|
| Operator |
| Docket No. OME – |
| Contract No. 14-23-090 – |
| Contract Date |

LIEN AND SUBORDINATION AGREEMENTS[1]

To the United States of America:

That certain land in the County of YUMA, State of ARIZONA, described as follows:[2] The Martin Peak group, the Atlas group, the Denny group, and the Laura group, as shown under Paragraph 2. (b) of MME Form 40, Application of A. G. Enterprises, 516 Main Street, Safford, Ariz., for Financial Assistance in Minerals Exploration.

hereinafter called the "land", is the subject of a proposed exploration contract, hereinafter called the "Contract", between the United States of America, hereinafter called the "Government" and

A. G. ENTERPRISES[3]

hereinafter called the "Operator". In consideration for and as an inducement to the Government executing the Contract, the undersigned:

1. (a) Being the owner of an interest in the land, hereby grants to the Government a lien upon all of his right, title, and interest in the land and upon any production of minerals therefrom to secure the payment to the Government of the royalty on production provided for by the Contract, and agrees if the Operator's interest should be surrendered or terminated at any time prior to the expiration of the rights of the United States under said Contract to pay royalty to the Government according to the terms of said Contract; or

(b) Being the holder of a claim, lien, or encumbrance against the land, hereby subordinates his claim, lien, or encumbrance in or against the land and in any production therefrom to the rights of the Government under the Contract with respect to royalty on production and liens to secure same.[4]

2. Undertakes and agrees that property in which the Government may acquire an interest or equity under the Contract may be dismantled, severed from the land, and removed as may be provided in the Contract; and the Government's interest and equity in such property shall be prior and superior to any adverse right or claim of the undersigned.

3. Represents and undertakes that there is no claim, lien, or encumbrance upon the undersigned's right, title, claim, or interest in or against the land other than the following: (If "none" insert the word "none". Do not leave blank.)

NONE

1/ Production from the land is not required, and in the absence of production there is no obligation to pay royalty to the Government.

2/ Either (a) insert the legal description of the land, or (b) strike out the words "as follows" and insert "in a lease /or contract, deed, or other document/ dated_____, and recorded in Book_____, Page____, official records of said county". If (b) is used, the book and page of recordation must be inserted above. If the space provided is insufficient, use an Annex and refer to the Annex in the space.

3/ Insert name exactly as it appears in the Application MME Form 40.

4/ Subparagraph 1(a) does not apply to the holder of a claim, lien, or encumbrance.

4. Undertakes and agrees (a) neither to commit any act nor assert any claim in conflict with the provisions of this Agreement; and (b) to give advance notice of the Government's rights under this agreement to any subsequent transferee, mortgagee, encumbrancer, or lessee of any of the undersigned's right, title, claim, or interest in or against the land or any production therefrom, furnishing the Government with two true copies of such notice; and

5. Consents to all amendments (including an agreement of termination) and assignments of the Contract without notice thereof, and undertakes and agrees that this agreement shall extend and apply thereto.

6. Added provisions None (State "None" or "See Annex No. ____".)

Dated this 22nd day of May, 19 68.

Anna C. Wright
Laura Dunkum (Street)
(City &)
(Seal) Lewis Croom (State )

Earl Strong (Street)
(City &)
(Seal) Gretchen Strong (State )

Mary L. Harris (Street)
(City &)
(Seal) Ellis M. Hunter (State )

Frank D. Davis (Street)
(City &)
(Seal) Roberta Davis (State )

Wm. Thomas Comiskey (Street)
(City &)
(Seal) L. L. Adams (State )

Noble Daniel
Buel Daniel (Street)
(City &)
By (Seal) [signature] (State )

POWER OF ATTORNEY

I, _____ (Name), certify that I am the _____ (Title—Secretary, etc.) of the corporation named herein; that _____ (Name), who signed this agreement was then _____ (Title—Pres., Vice-Pres., etc.) of said corporation; that said agreement was duly signed for and in behalf of said corporation by authority of its governing body, and was within the scope of its corporate powers.

_____ (Corporate Seal)

MME Form 52
Jan. 1959

UNITED STATES
DEPARTMENT OF THE INTERIOR
OFFICE OF MINERALS EXPLORATION

| FOR GOVERNMENT USE ONLY |
|---|
| Operator |
| Docket No. OME – |
| Contract No. 14-23-090 – |
| Contract Date |

LIEN AND SUBORDINATION AGREEMENTS[1]

To the United States of America:

That certain land in the County of YUMA, State of ARIZONA,

described as follows:[2] The Martin Peak group, the Atlas group, the Denny group, and the Laura group, as shown under Paragraph 2. (b) of MME Form 40, Application of A. G. Enterprises, 516 Main Street, Safford, Ariz., for Financial Assistance in Minerals Exploration.

hereinafter called the "land", is the subject of a proposed exploration contract, hereinafter called the "Contract", between the United States of America, hereinafter called the "Government" and

A. G. ENTERPRISES [3]

hereinafter called the "Operator". In consideration for and as an inducement to the Government executing the Contract, the undersigned:

1. (a) Being the owner of an interest in the land, hereby grants to the Government a lien upon all of his right, title, and interest in the land and upon any production of minerals therefrom to secure the payment to the Government of the royalty on production provided for by the Contract, and agrees if the Operator's interest should be surrendered or terminated at any time prior to the expiration of the rights of the United States under said Contract to pay royalty to the Government according to the terms of said Contract; or

(b) Being the holder of a claim, lien, or encumbrance against the land, hereby subordinates his claim, lien, or encumbrance in or against the land and in any production therefrom to the rights of the Government under the Contract with respect to royalty on production and liens to secure same.[4]

2. Undertakes and agrees that property in which the Government may acquire an interest or equity under the Contract may be dismantled, severed from the land, and removed as may be provided in the Contract; and the Government's interest and equity in such property shall be prior and superior to any adverse right or claim of the undersigned.

3. Represents and undertakes that there is no claim, lien, or encumbrance upon the undersigned's right, title, claim, or interest in or against the land other than the following: (If "none" insert the word "none". Do not leave blank.)

NONE

1/ Production from the land is not required, and in the absence of production there is no obligation to pay royalty to the Government.

2/ Either (a) insert the legal description of the land, or (b) strike out the words "as follows" and insert "in a lease /or contract, deed, or other document/ dated_____, and recorded in Book_____, Page____, official records of said county". If (b) is used, the book and page of recordation must be inserted above. If the space provided is insufficient, use an Annex and refer to the Annex in the space.

3/ Insert name exactly as it appears in the Application MME Form 40.

4/ Subparagraph 1(a) does not apply to the holder of a claim, lien, or encumbrance.

4. Undertakes and agrees (a) neither to commit any act nor assert any claim in conflict with the provisions of this Agreement; and (b) to give advance notice of the Government's rights under this agreement to any subsequent transferee, mortgagee, encumbrancer, or lessee of any of the undersigned's right, title, claim, or interest in or against the land or any production therefrom, furnishing the Government with two true copies of such notice; and

5. Consents to all amendments (including an agreement of termination) and assignments of the Contract without notice thereof, and undertakes and agrees that this agreement shall extend and apply thereto.

6. Added provisions None (State "None" or "See Annex No. ____".)

Dated this 22nd day of May, 19 68.

Anna C. Wright
Laura Dunkun (Street)
(City &)
(Seal) Lewis Croon (State)

Earl Strong (Street)
(City &)
(Seal) Gretchen Strong (State)

Mary L. Harris (Street)
(City &)
(Seal) Ellis M. Hunter (State)

Frank D. Davis (Street)
(City &)
(Seal) Roberta Davis (State)

Mr. Thomas Coniskey (Street)
(City &)
(Seal) L. D. Adams (State)

Noble Daniel
Buel Daniel (Street)
(City &)
By
(Seal) (State)

POWER OF ATTORNEY

I, _____ (Name), certify that I am the _____ (Title—Secretary, etc.) of the corporation named herein; that _____ (Name), who signed this agreement was then _____ (Title—Pres., Vice-Pres., etc.) of said corporation; that said agreement was duly signed for and in behalf of said corporation by authority of its governing body, and was within the scope of its corporate powers.

_____
(Corporate Seal)

MME Form 52
Jan. 1959

UNITED STATES
DEPARTMENT OF THE INTERIOR
OFFICE OF MINERALS EXPLORATION

| FOR GOVERNMENT USE ONLY |
|---|
| Operator |
| Docket No. OME – |
| Contract No. 14-23-090 – |
| Contract Date |

LIEN AND SUBORDINATION AGREEMENTS[1]

To the United States of America:

That certain land in the County of YUMA, State of ARIZONA, described as follows:[2] The Martin Peak group, the Atlas group, the Denny group, and the Laura group, as shown under Paragraph 2. (b) of MME Form 40, Application of A. G. Enterprises, 510 Main Street, Safford, Ariz., for Financial Assistance in Minerals Exploration.

hereinafter called the "land", is the subject of a proposed exploration contract, hereinafter called the "Contract", between the United States of America, hereinafter called the "Government" and

A. G. ENTERPRISES[3]

hereinafter called the "Operator". In consideration for and as an inducement to the Government executing the Contract, the undersigned:

1. (a) Being the owner of an interest in the land, hereby grants to the Government a lien upon all of his right, title, and interest in the land and upon any production of minerals therefrom to secure the payment to the Government of the royalty on production provided for by the Contract, and agrees if the Operator's interest should be surrendered or terminated at any time prior to the expiration of the rights of the United States under said Contract to pay royalty to the Government according to the terms of said Contract; or

(b) Being the holder of a claim, lien, or encumbrance against the land, hereby subordinates his claim, lien, or encumbrance in or against the land and in any production therefrom to the rights of the Government under the Contract with respect to royalty on production and liens to secure same.[4]

2. Undertakes and agrees that property in which the Government may acquire an interest or equity under the Contract may be dismantled, severed from the land, and removed as may be provided in the Contract; and the Government's interest and equity in such property shall be prior and superior to any adverse right or claim of the undersigned.

3. Represents and undertakes that there is no claim, lien, or encumbrance upon the undersigned's right, title, claim, or interest in or against the land other than the following: (If "none" insert the word "none". Do not leave blank.)

NONE

1/ Production from the land is not required, and in the absence of production there is no obligation to pay royalty to the Government.

2/ Either (a) insert the legal description of the land, or (b) strike out the words "as follows" and insert "in a lease /or contract, deed, or other document/ dated _____, and recorded in Book_____, Page____, official records of said county". If (b) is used, the book and page of recordation must be inserted above. If the space provided is insufficient, use an Annex and refer to the Annex in the space.

3/ Insert name exactly as it appears in the Application MME Form 40.

4/ Subparagraph 1(a) does not apply to the holder of a claim, lien, or encumbrance.

4. Undertakes and agrees (a) neither to commit any act nor assert any claim in conflict with the provisions of this Agreement; and (b) to give advance notice of the Government's rights under this agreement to any subsequent transferee, mortgagee, encumbrancer, or lessee of any of the undersigned's right, title, claim, or interest in or against the land or any production therefrom, furnishing the Government with two true copies of such notice; and

5. Consents to all amendments (including an agreement of termination) and assignments of the Contract without notice thereof, and undertakes and agrees that this agreement shall extend and apply thereto.

6. Added provisions None (State "None" or "See Annex No. ____".)

Dated this 22nd day of May, 19 60.

Anna C. Wright
Laura Dunkum (Street)
(City &)
(Seal) Louie Cross (State)

Earl Strong (Street)
(City &)
(Seal) Gretchen Strong (State)

Mary L. Harris (Street)
(City &)
(Seal) Ellis N. Hunter (State)

Frank D. Davis (Street)
(City &)
(Seal) Roberta Davis (State)

Mr. Thomas Condcroy (Street)
(City &)
(Seal) L. L. Adams (State)

Noble Daniel
Earl Daniel (Street)
(City &)
By
(Seal) M. D. Roper (State)
POWER OF ATTORNEY

I, _____ (Name), certify that I am the _____ (Title—Secretary, etc.) of the corporation named herein; that _____ (Name), who signed this agreement was then _____ (Title—Pres., Vice-Pres., etc.) of said corporation; that said agreement was duly signed for and in behalf of said corporation by authority of its governing body, and was within the scope of its corporate powers.

_____ (Corporate Seal)

MME Form 52
Jan. 1959

UNITED STATES
DEPARTMENT OF THE INTERIOR
OFFICE OF MINERALS EXPLORATION

| FOR GOVERNMENT USE ONLY |
|---|
| Operator |
| Docket No. OME – |
| Contract No. 14-23-090 – |
| Contract Date |

LIEN AND SUBORDINATION AGREEMENTS[1]

To the United States of America:

That certain land in the County of YUMA, State of ARIZONA,

described as follows:[2] The Martin Peak group, the Alas group, the Dony group, and the Laura group, as shown under Paragraph 2. (b) of MME Form 40, Application of A. G. Enterprises, 510 Main Street, Safford, Ariz., for Financial Assistance in Minerals Exploration.

hereinafter called the "land", is the subject of a proposed exploration contract, hereinafter called the "Contract", between the United States of America, hereinafter called the "Government" and

A. G. ENTERPRISES [3]

hereinafter called the "Operator". In consideration for and as an inducement to the Government executing the Contract, the undersigned:

1. (a) Being the owner of an interest in the land, hereby grants to the Government a lien upon all of his right, title, and interest in the land and upon any production of minerals therefrom to secure the payment to the Government of the royalty on production provided for by the Contract, and agrees if the Operator's interest should be surrendered or terminated at any time prior to the expiration of the rights of the United States under said Contract to pay royalty to the Government according to the terms of said Contract; or

(b) Being the holder of a claim, lien, or encumbrance against the land, hereby subordinates his claim, lien, or encumbrance in or against the land and in any production therefrom to the rights of the Government under the Contract with respect to royalty on production and liens to secure same.[4]

2. Undertakes and agrees that property in which the Government may acquire an interest or equity under the Contract may be dismantled, severed from the land, and removed as may be provided in the Contract; and the Government's interest and equity in such property shall be prior and superior to any adverse right or claim of the undersigned.

3. Represents and undertakes that there is no claim, lien, or encumbrance upon the undersigned's right, title, claim, or interest in or against the land other than the following: (If "none" insert the word "none". Do not leave blank.)

NONE

1/ Production from the land is not required, and in the absence of production there is no obligation to pay royalty to the Government.

2/ Either (a) insert the legal description of the land, or (b) strike out the words "as follows" and insert "in a lease /or contract, deed, or other document/ dated _____, and recorded in Book _____, Page ____, official records of said county". If (b) is used, the book and page of recordation must be inserted above. If the space provided is insufficient, use an Annex and refer to the Annex in the space.

3/ Insert name exactly as it appears in the Application MME Form 40.

4/ Subparagraph 1(a) does not apply to the holder of a claim, lien, or encumbrance.

4. Undertakes and agrees (a) neither to commit any act nor assert any claim in conflict with the provisions of this Agreement; and (b) to give advance notice of the Government's rights under this agreement to any subsequent transferee, mortgagee, encumbrancer, or lessee of any of the undersigned's right, title, claim, or interest in or against the land or any production therefrom, furnishing the Government with two true copies of such notice; and

5. Consents to all amendments (including an agreement of termination) and assignments of the Contract without notice thereof, and undertakes and agrees that this agreement shall extend and apply thereto.

6. Added provisions None (State "None" or "See Annex No. ____".)

Dated this 22nd day of May, 19 60.

Anna C. Wright
Laura Burns (Street)
(City & State)
(Seal) Louis Grant

Earl Strong (Street)
(City & State)
(Seal) Rotelen Strong

Mary L. Harris (Street)
(City & State)
(Seal) Lillie M. Hunter

Frank D. Davis (Street)
(City & State)
(Seal) Roberta Davis

Th. Sherman Cornelsen (Street)
(City & State)
(Seal) L. L. Nelson

Pete Daniel (Street)
(City & State)
(Seal) By U. D. Roper
INDIAN AGENCY

I, _____ (Name), certify that I am the _____ (Title—Secretary, etc.) of the corporation named herein; that _____ (Name), who signed this agreement was then _____ (Title—Pres., Vice-Pres., etc.) of said corporation; that said agreement was duly signed for and in behalf of said corporation by authority of its governing body, and was within the scope of its corporate powers.

_____
(Corporate Seal)

MME Form 40
Jan. 65

letter

Budget Bureau No. 42-R1508
Approval expires Dec. 31, 1968

UNITED STATES
DEPARTMENT OF THE INTERIOR
GEOLOGICAL SURVEY

# APPLICATION FOR FINANCIAL ASSISTANCE IN MINERALS EXPLORATION

Pursuant to Public Law 85–701 (72 Stat. 700; 30 U.S.C. 641)

NAME OF APPLICANT *(Full legal name and mailing address as they should appear on contract if one is executed.)*

A. G. Enterprises
516 Main Street
Safford, Arizona

APPLICANT DO NOT USE THIS BLOCK

DOCKET NUMBER

DATE RECEIVED

REGION

DIVISION CODE

BUSINESS ORGANIZATION *(Check one)*

- INDIVIDUAL [ ]
- CORPORATION [ ]
- PARTNERSHIP [X]
- OTHER *(Specify)* [ ]

STATE IN WHICH FIRM IS ORGANIZED: Arizona

LIST CORPORATE OFFICERS OR PARTNERS HERE, IF APPLICABLE

| NAME | ADDRESS | TITLE |
|---|---|---|
| John A. Frost, | 101 E. 2nd St., Safford, Ariz. | Partner |
| A. G. Frost, | 101 E. 2nd St., Safford, Ariz. | Partner |
| L. G. Frost, | 4271 Stanton Rd., San Diego, Cal. | Partner |

MINERAL(S) FOR WHICH YOU WISH TO EXPLORE: Copper, Gold and Silver

ESTIMATED COST OF PROJECT: 500,000.00

PROPERTY NAME / LOCATION COUNTY / STATE: Little Harquahala Mountain area of Ellsworth Mining Dist., Yuma, Arizona

## GENERAL INSTRUCTIONS

Before filling out this application, please read the *OME Regulations for Obtaining Federal Assistance in Financing Explorations for Mineral Reserves* (30 CFR Chap. III). To assure prompt action, your application must provide all applicable material and information specified on the back of this application form. Avoid unnecessary correspondence and delays by submitting complete and accurate information. *Please submit two copies of this application and all accompanying papers* except as otherwise noted. Place your name and address on each sheet. Each item of information, maps, and reports required as a part of this application is described on the back of this form. Identify each attached statement by the item number to which it applies. If an item does not apply to your application, show the item number on your statement and after it write "not applicable." Maps or sketches should be used to supplement narrative descriptions of the property location and boundaries in item 2, existing mine workings and geology in item 3, and the proposed exploration work in item 5. When this information is not too complex, all of it may be shown on one map or sketch. All documents and other attachments submitted as a part of this application, except those in item 3(g) which you mark to be returned, become the property of the Government and will not be returned to the applicant. Send true copies, *not originals*, of leases, contracts, and other documents which are an essential part of your business records. *File this application with the Office of Minerals Exploration, Department of the Interior,* ~~Washington 25, D.C. or with the nearest OME Field Office~~ Washington, D. C., 20242, or with the nearest OME Field Office.

## CERTIFICATION

The undersigned, whether as an individual, corporate officer, partner, or otherwise, both in his own behalf and acting for the applicant, certifies that the information set forth in this form and accompanying papers is correct and complete, to the best of his knowledge and belief, and that he would not ordinarily undertake the proposed exploration under current conditions and circumstances at his sole expense.

May 22, 1968
DATED

John A. Frost
BY *(Signature)*

Partner
TITLE

A wilfully false statement or certification to any Department or Agency of the United States Government is a criminal offense. U. S. Code, Title 18, Sec. 1001.

# INFORMATION REQUIRED WITH THIS APPLICATION

## 1. Financial Eligibility:

(a) Submit evidence of efforts made within 90 days preceding the filing of this application to obtain credit from your bank of account and at least one other banking institution or other private source of credit. Such evidence shall include true copies of correspondence which show: (1) date of loan request, (2) amount and terms requested, (3) proposed use of loan funds, and (4) the replies from credit sources. If the loan was offered under terms which you consider unreasonable, state why you consider them so.

(b) List names and addresses of affiliated, parent, or controlling companies or organizations and state extent and nature of their interest.

(c) State how you propose to furnish your share of the cost of the exploration work.

## 2. Applicant's Rights in Land:

(a) State your interest in the land and mineral rights, whether owner, lessee, purchaser under contract, or other. If you are not the owner, submit one true copy of the lease, contract, or other document (with address of owner) under which you control the property. Describe all liens, mortgages, or other encumbrances on the land and state book and page number and official place where recorded.

(b) State the legal description (section, township, and range; metes and bounds; patent number of claims) of the land upon which you wish to explore and all adjacent land which you own or control. Describe any part of the land or workings which should not be subject to Government royalty and liens. If the land consists of unpatented claims, state book and page number for each recorded location notice, including amended locations, and official place where recorded. State all the names by which you know the property.

(c) For all land or mineral rights encumbered or not owned, submit five copies of Lien and Subordination Agreements on MME Form 52. If the agreements cannot be obtained, state reasons and provide copies of letters of refusal.

## 3. Physical Description:

(a) Describe in detail and illustrate with maps or sketches all mining or exploration operations which you know have been or are being conducted upon the land. Include existing mine workings and all production facilities.

(b) State your interest, if any, in operations described in (a).

(c) State, if you know, the past and current production, supporting your statement with copies of settlement sheets, mine records, or published data if available.

(d) Describe known ore reserves, giving quantities and grades and sampling methods used. Support your statement with copies of assay certificates and assay maps if available.

(e) Describe by narrative and maps or sketches the geologic features of the property, including ore minerals, geologic formations if known, and type of deposit (vein, bedded, etc.).

(f) State your reasons for expecting to find ore, and if you have sampled the area you propose to explore, show where the samples were taken, describe sampling methods used, and provide copies of assay certificates.

(g) Send with your application at least *two* copies of all geologic or engineering reports, assay maps, or technologic information which you have, indicating whether you require their return.

## 4. Accessibility of Property:

(a) To aid the OME representative who may examine the property, state name and address of person who will meet him; give directions for reaching the property; and describe accessibility of property and of any mine workings.

(b) Name the shipping and supply points and state the distances to the property.

## 5. Exploration Work:

(a) Describe fully the proposed exploration work giving individual footages and sizes of openings *for each item of work.* Use narrative, maps, plans, and sections as necessary. Show location of the proposed work as related to geologic features such as veins, ore-bearing beds, contacts of rock formations, etc. Show also the relation of the proposed work to any existing mine workings and to *land boundaries* or to the closest identifiable corner.

(b) If an access road must be built, show the proposed location on the property map and state the length, type and construction methods proposed.

(c) If an OME contract is executed, state how soon thereafter work would be started and finished. State your anticipated average daily or monthly rate of progress for each type of work.

## 6. Experience:

State your operating experience and background to conduct this exploration work and also that of the person who will supervise the work.

## 7. Estimate of Costs:

Furnish detailed estimates of the necessary costs *for each item of the work proposed in 5(a)* under the headings listed below with a total for each heading and the estimated total cost of the work. Costs for any work to be performed by an independent contractor should be listed separately under category (a) below. Costs for any work that is not to be performed by an independent contractor should be listed under categories (b) through (g).

(a) Independent contracts. State the total cost of any proposed independent contract for all or any part of the work, and the number of units and the unit cost for each type of work, such as per foot of drilling, per foot of drifting, per hour of bulldozer operations, or per cubic yard of material moved. Cost estimates should be supported by bids from three contractors if possible. (*Note*—If none of the work is to be contracted, write "none" after this item.)

(b) Personal services. The cost of supervision, engineering and geological services, outside consultants, and labor should be itemized by numbers and classes of employees; rates of wages, salaries or fees; and periods of employment. State whether these services are available.

(c) Operating materials and supplies. List items of material and supplies giving quantity and cost of each. Include under this heading power, water, and fuel, and units of equipment and tools costing less than $50 each.

(d) Operating equipment. List items of equipment and tools costing $50 or more per unit. Give specifications and indicate how each item is to be acquired—i.e., rented, purchased or provided by the applicant. If rented or purchased, state the estimated rental or purchase price. If furnished by the applicant, state condition and present fair market value.

(e) Initial rehabilitation and repairs. Describe the type and the cost of *initial* rehabilitation or repair of existing buildings, fixtures, installations (exclusive of mine workings), and movable operating equipment now owned by the applicant which will be used in the exploration work.

(f) New buildings, fixtures, installations. Describe each building, fixed improvement, and installation to be purchased, constructed, or installed for the exploration work, stating specifications and cost including labor, materials, and supervision.

(g) Miscellaneous. Describe the type and estimate the cost of repairs and maintenance of the operating equipment listed in 7(d). Do not repeat initial repairs listed in 7(e). Show also the costs of analytical work, accounting, workmen's compensation and employees' liability insurance, payroll taxes, and other required costs that do not fall within the previous categories. [*Note*—The Government will not contribute to costs incurred before the date of the contract, or to costs of or incident to: (1) acquiring, using, or possessing land and any existing improvements, facilities, buildings, installations, and appurtenances, or the depreciation and depletion thereof; (2) general overhead, corporate management, interest and taxes (other than payroll and sales taxes); (3) insurance (other than employees' liability insurance); and (4) damages to persons or property (other than authorized repair to or replacement of equipment or other property used in the work).]

INT.-DUP. SEC., WASH., D.C

1. FINANCIAL ELIGIBILITY

(a) See attached correspondence

(b) There are no affiliated, parent or controlling companies.

(c) A. G. Enterprises will furnish the following equipment and sufficient labor to equal A. G. Enterprises' share of the cost of exploration.

| | |
|---|---|
| 2 | Mack 10 Wheel Diesel Water trucks, 3,500 gal. each. |
| 1 | Chevrolet Water Truck, 350 gal. |
| 1 | Dodge 4-wheel Drive Power Wagon |
| 5 | Pickup trucks |
| 1 | TD18A Crawler Bulldozer |
| 1 | HD21A Crawler Bulldozer & Ripper |
| 1 | Complete self-potential Geophysic. Unit |
| 1 | Failing Rotary Drill Rig, Complete |
| 1 | Joy #22 Diamond Drill, complete |
| 1 | HD5 Crawler Loader Unit |
| 1 | LeRoi 125 CFM Air Compressor |
| 2 | Jack Hammers |
| | Hand tools |
| 1 | Portable Arc Welder |

2. APPLICANT'S RIGHTS IN LAND

(a) The partners comprising A. G. Enterprises are the locators of approximately 750 unpatented mining claims, and John A. Frost has Power of Attorney covering approximately 1247 full claims additional. W. D. Roper and associates have approximately 500 full claims and W. D. Roper has Power of Attorney from all co-locators. At the present time there are no liens, mortgages or other encumbrances on the claims.

(b) For legal descriptions of claims, see attached list of unpatented mining claims and maps showing locations with reference to Section, Township and Range.

(c) Attached herewith are five copies of Lien and Subordination Agreements covering Roper Claims.

3. PHYSICAL DESCRIPTION

(a) Geophysical prospecting has been conducted with results as shown on attached map. One rotary drill hole is currently being drilled, present depth 600 feet. Assay reports of drill cuttings attached hereto.

There are no other existing mine workings or production facilities on the property at present.

3. PHYSICAL DESCRIPTION (Continued)

(b) A. G. Enterprises conducted the geophysical prospecting and are presently drilling.

(c) A. G. Enterprises has no knowledge of past production, and there is no present production on the proposed exploration property.

(d) Potential commercial ore reserves are indicated in vast quantities by geophysical prospecting and numerous outcroppings as shown on attached maps. Samples have been taken from numbered locations indicated on maps; assay certificates are attached herewith showing assay reports from samples.

(e),(f),(g), Combined. This group of claims begins about three miles south of Salome, Arizona in the Ellsworth Mining District, and embraces much of the Harquahala Fault.

This is a monzonite intrusive, southwest to northeast about two miles wide and traceable for at least ten miles. It is highly fractured. The first movement broke and inverted the quartzite and marbelized limes. The quartz stringers and veins have many pockets of gold and silver with occasional chalcopyrite. These were worked for gold and silver in the early days of mining.

The quartz veins were broken and locallydisplaced by subsequent movements that left the cross faults with a showing of porphyry copper.

There are sizeable areas where the bedrock is red, brown and yellow stained from the leaching pyrites.

The four main porphyry areas are of monzonite, diorite, andesite and completely metamorphosed older sediments.

These claims lie in the mineralized district which reaches a width of at least 12 miles and a length of 25 miles.

The minerals found in the district include tungsten, molybdenum, gold, silver,lead and copper. The best looking of the copper croppings show up in porphyry.

There are many faults, large and small, running in many directions and the whole area is well fractured, which leads us to believe that it warrants deep exploration.

4. ACCESSIBILITY OF PROPERTY

(a) John A. Frost, 101 E. 2nd Street, Safford, Arizona, will meet the OME representative.

The property is reached from Salome, Arizona, (Salome is approximately 100 miles west of Phoenix on U.S.Highway 60-70)

Take the Harquahala Valley road south from Salome for approximately one-fourth mile, at which point, turn right in a southeasterly direction at the Yuma Sheriff Substation and drive approximately two miles to the north boundary line of the claims.

The claims extend generally 5 to 6 miles on either side of the road and approximately 12 miles in length along the road.

(b) Salome, Arizona is the nearest shipping point, approximately 3 miles from the nearest claims. Phoenix, Arizona would be the main supply point, approximately 100 miles distant.

5. EXPLORATION WORK

(a) Applicant proposes to drill 21 holes each 2200 feet deep and _____ inches in diameter at locations shown on the attached map, and to prepare 21 drill sites and construct connecting roads as shown on the attached map.

(b) The existing county road provides sufficient access, except that inter-connecting roads as indicated under 5.(a) will be necessary.

(c) If an OME contract is executed, A. G. Enterprises proposes to start work immediately and anticipates completing the contract within approximately 30 months. A. G. Enterprises proposes to drill approximatelyone hole per month.

6. EXPERIENCE

John A. Frost - two years' experience in drilling and geophysical work.

W. D. Roper - will supervise the work in regard to drilling and general location of drill holes. Fortyyears' prospecting and mining experience. Original claim-holder north of Safford, Arizona, where Phelps-Dodge has made patent to a large mining area. Original locator at Red Mountain near Patagonia, Arizona where Kerr McGee Oil Industries are now conducting extensive drilling operations for copper, gold and silver.

6. EXPERIENCE (Continued)

Lloyd Frost - will supervise all road-building, drill sites and excavation. Twelve years' experience as supervisor in road construction and related activities. One year experience on property.

7. ESTIMATE OF COSTS

A.G. Enterprises will perform all necessary services for the completion of this program, inclding drilling, road construction, Drill Site construction, supply of all necessary water and drilling chemicals, necessary cement and or casing and any other materials or services as may required at a total cost per foot of ( $10.85) Ten Dollars and Eighty Five Cents.

See Attached Sheets for Cost Estimates from independent contractors.

July 17, 1968

A. G. Enterprises
516 Main Street
Safford, Arizona 85546

Subject: OME-6744

Gentlemen:

Your application for exploration assistance, dated May 22, 1968, submitted to the office of Congressman Walter S. Baring, has been assigned Docket No. OME-6744.

Please identify all future correspondence relating to your application by this docket number.

Sincerely yours,

Frank E. Johnson
Chief, Office of
Minerals Exploration

Copy to R-III with appln.
and all attachments

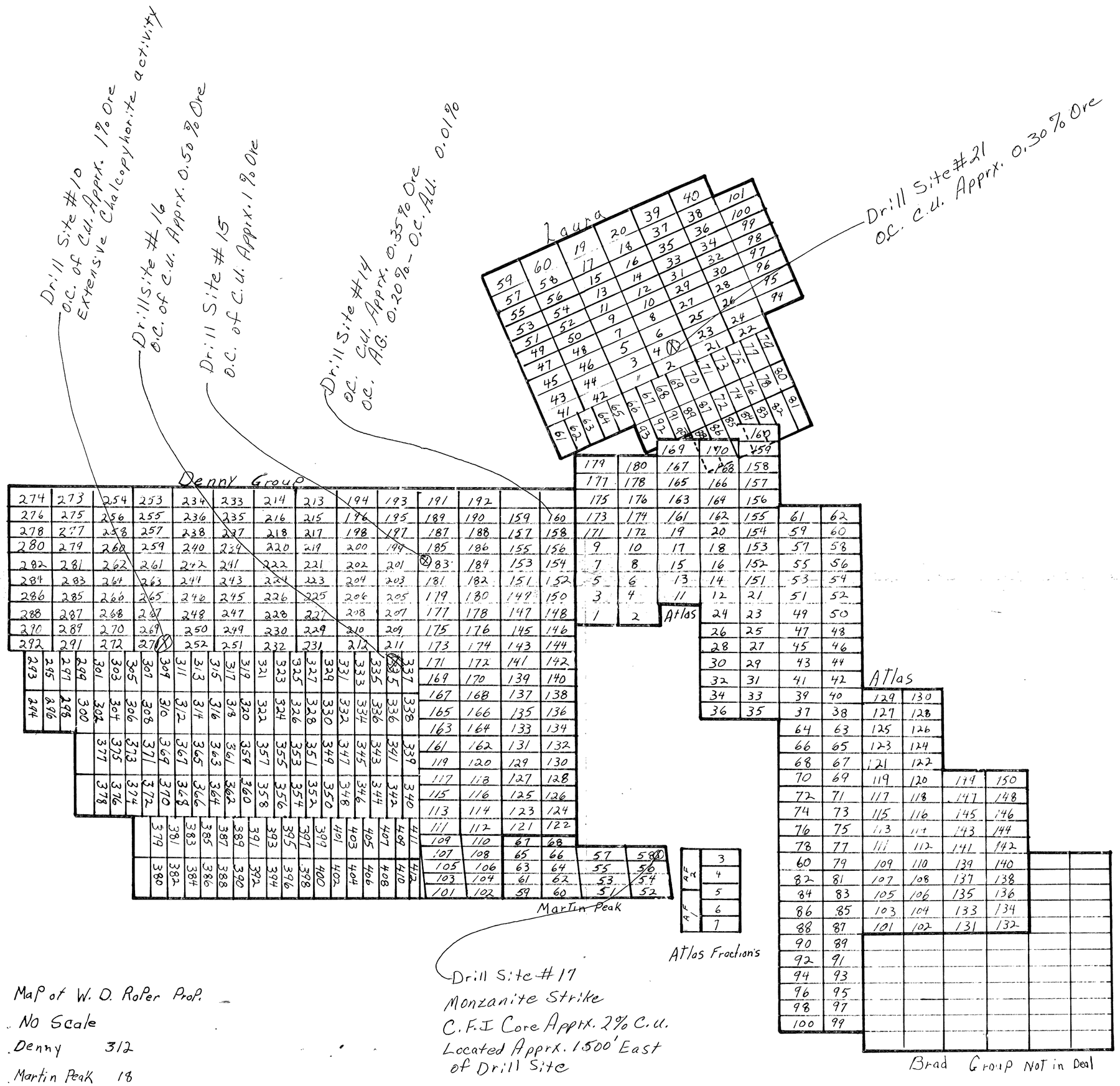


Map of W. D. Roper Prop.

No Scale

| | |
|---|---|
| Denny | 312 |
| Martin Peak | 18 |
| Atlas | 180 |
| Laura | 101 |
| Total | 611 |

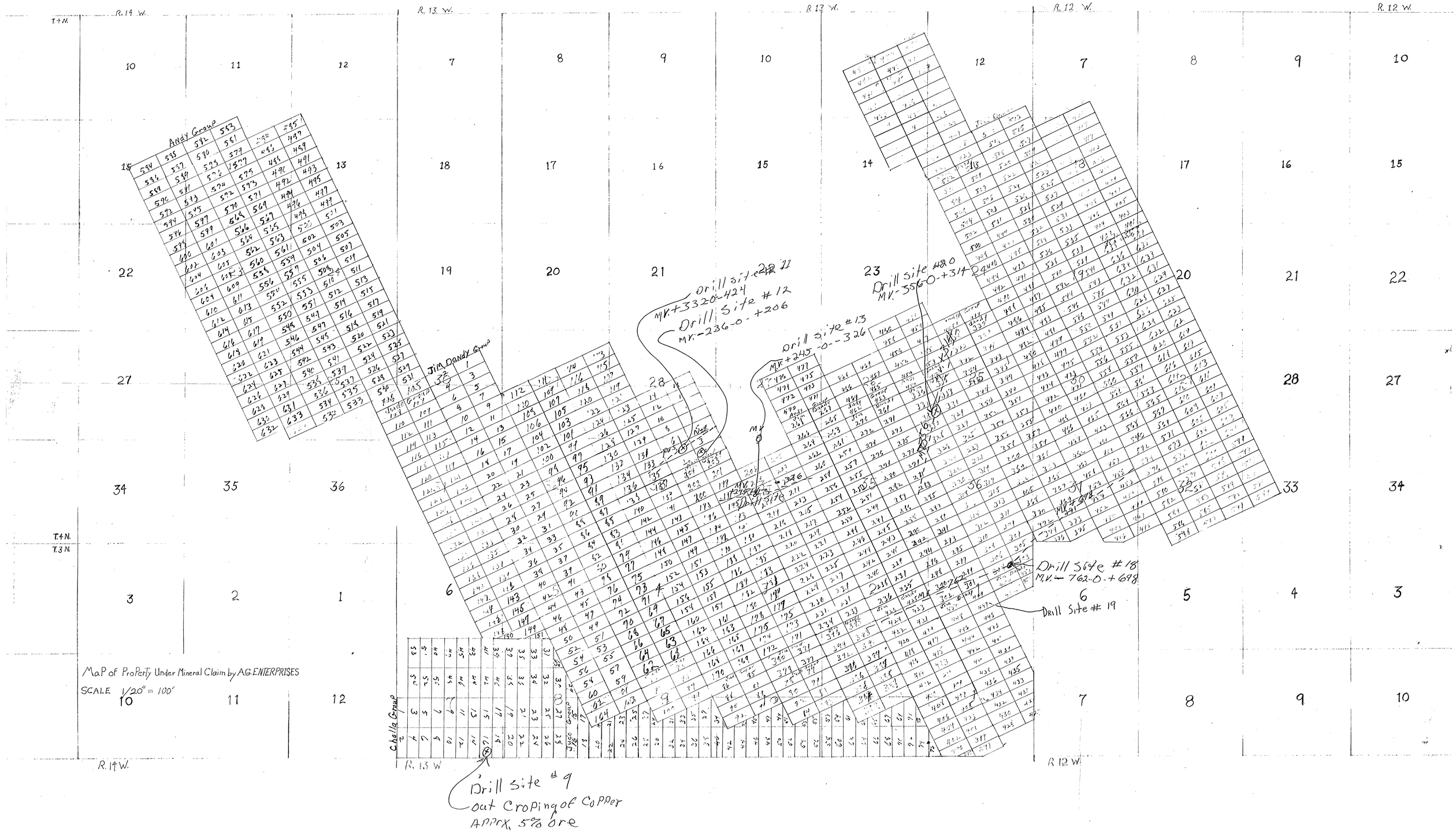
R. 14 W.
R. 13 W.
R 13 W.
R. 12 W.
R. 12 W.
T.4 N.
T.3 N.
Andy Group
Jim Dandy Group
Chella Group
Drill site #22
M.V. + 3320 - 424
Drill Site #12
M.V. - 236 - 0 - + 206
Drill site #13
M.V. + 245 - 0 - - 326
Drill Site #20
M.V. - 556 - 0 - + 314
Drill Site #18
M.V. - 762 - 0 - + 698
Drill Site #19
Drill Site #9
Out Cropping of Copper
Approx. 5% ore
Map of Property Under Mineral Claim by AG ENTERPRISES
SCALE 1/20" = 100'

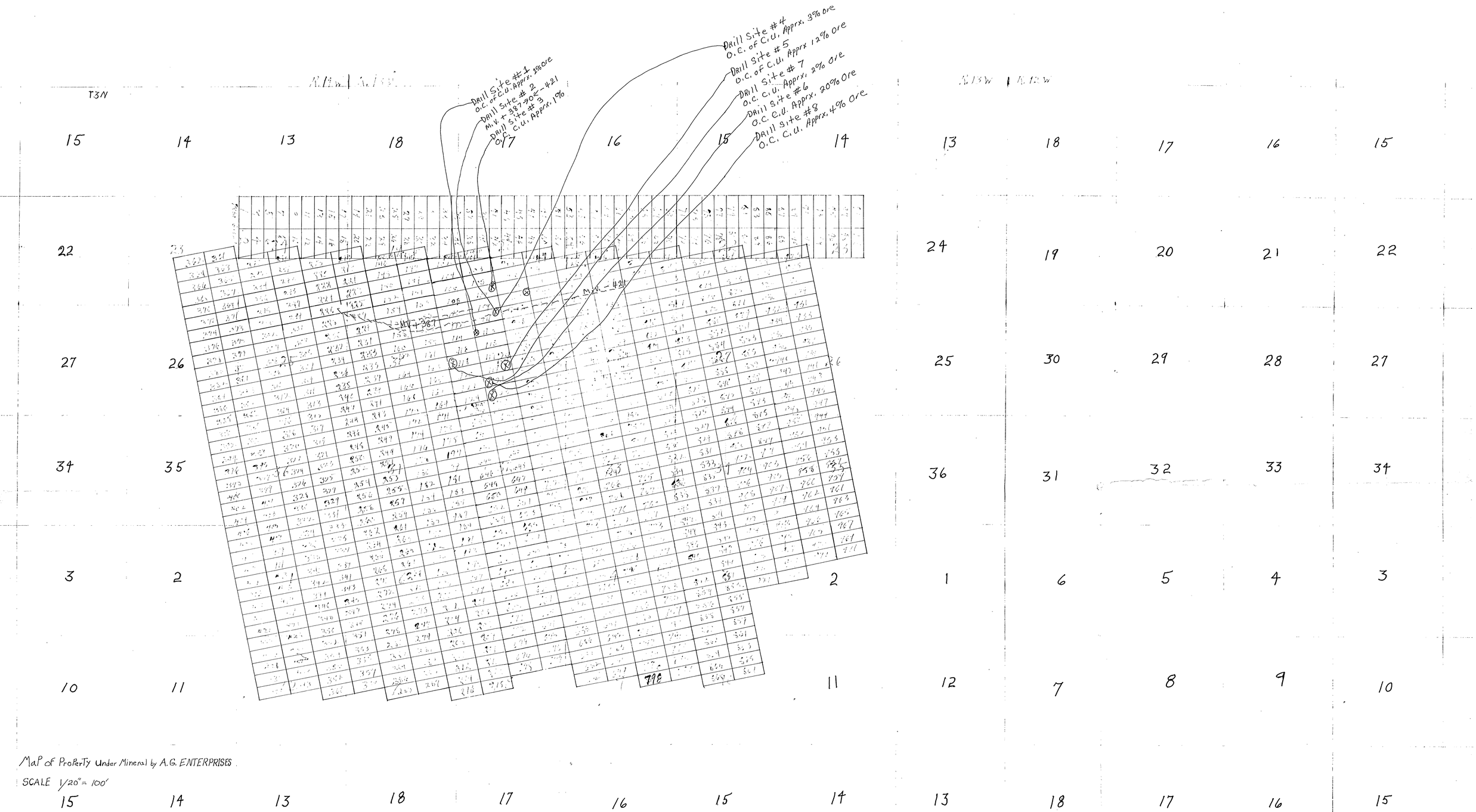


Map of Property Under Mineral by A.G. ENTERPRISES

SCALE 1/20" = 100'